WEATHER Scattered showers and possibly thunderstorms tonight. Lowest 56-64. Saturday cloudy and cooler. Showers likely.

THE MARION STAR

HOME EDITION

VOL. LXXVI, NO. 255 | The Associated Press, International News Service, United Press, The Brush-Moore State Wire | MARION, OHIO, FRIDAY, SEPTEMBER 25, 1953 | 24 PAGES | 5c Single Copy 30c Weekly by Carrier

Student Held to Wyandot County Jury in Slaying of Girl; Reveals No Emotion

MURDER WEAPON AND CAMPUS RENDEZVOUS SHACK. Wyandot County Sheriff Dean McAllister holds a heavy four-foot-long iron bar believed to be the murder weapon used in the brutal slaying of Cynthia Pfeil, sweetheart of Roy Schinagle, who was charged with first degree murder in Upper Sandusky. At the right is the interior of the shack on the Ohio Wesleyan University campus at Delaware where the girl met Schinagle the night she was slain.

Interrogation Of Prisoners Is Postponed

Korean Repatriation Commission Tangled In Rules Interpretation

PANMUNJOM (AP) — The Korean Repatriation Commission, apparently wrangling over rules, today postponed until as late as Thursday the start of Allied and Red efforts t ocoax home prisoners refusing repatriation.

No specific new date was set for the start of prisoner interviews, a phase of the truce which an Allied spokesman called "the psychological battle of our time."

Agrees to Delay

The U. N. Command agreed to postponing the start of interviews, scheduled to begin Friday or Saturday.

It was not clear whether the neutral commission agreed to an Allied demand that the delay be deducted from the 90-day interview period, which the U. N. command said must be counted from the time all unrepatriated prisoners are in neutral custody.

But a commission spokesman's statement that "it is understood" the 90 days will begin on the actual starting date of interviews would indicate that the Allied position may have been rejected.

During the 90-day interview period, 22,600 former prisoners of the U.N. and 359 prisoners captured by the Reds—including 23 Americans—are to be questioned by their original side.

Details Not Complete

The five-nation neutral commission, composed of India, Sweden, Switzerland, Czechoslovakia and Poland, said the delay was necessary because "arrangements and facilities" for the interviews had not been completed.

The commission reportedly has been trying to reconcile widely different recommendations submitted by the Allies and Reds on rules to govern the operation.

There are these main points of conflict between the Allied and Communist views:

1. The Communists insist on interviews with individual prisoners; the Allies demand groups of 25.

2. The U.N. Command wants the prisoner to have the right to refuse to listen to the explanations; the Communists demand that all prisoners listen.

The Allies object to individual interviews in the belief that a prisoner appearing before Red explain-

(Turn to POW's, Page 10)

VETS FLEE FROM FLAMING PLANE. Seven crew members and 37 Korean war veteran passengers fled safely from this flaming Caribbean-American Airlines plane after a belly landing in a stubble field near Miles City, Mont. Capt. James Dillon, Burbank, Calif., the pilot, had stopped at Miles City for refueling only minutes before but was forced to turn back when an engine caught fire. The ship, a non-scheduled liner, was taking the veterans to Baltimore and Boston and had started for Kansas City shortly before the forced landing.

France Offers To End War In Indochina

Willing To Talk With Reds; Suggests Korea Parley Be Broadened

UNITED NATIONS, N. Y. (AP)—France today offered to negotiate with the Communists for peace in embattled Indochina and suggested the projected Korean political conference be broadened to take on on the task.

Deputy Foreign Minister Maurice Schumann also told the U.N.'s 60-nation General Assembly France would do all in its power to have the conference invite India to join in its work.

Schumann said if the Korean conference didn't get around to the Indochinese problem, it might be taken up on a diplomatic level afterwards.

Would Ease Tension

Such a negotiated peace between French union forces in Indochina and the Communist-backed rebels "would make it possible to look forward to the return of more normal conditions of international relations in Asia," he said.

The French diplomat said he had heard "unofficial declarations" from the "two powers which inspire and arm the Vietminh rebels" that they were disposed to negotiate an end to the war.

This was a clear reference to the Soviet Union and Communist China.

He then declared "It remains for them to prove that these ambiguous hints are not mere propaganda" and suggested that the peace talks begin during or immediately after the Korean conference.

France's Turn To Speak

France, last of the Western Big Three to speak in the policy debates, was on today's speaking list along with Middle East countries which have been loudest in the attacks on French policy in North Africa.

With less than 20 countries left to speak. U.N. officials hoped to get the formal statements out of the way by Monday, then start the political committees to work on such issues as Korea, Palestine, disarmament and Morocco-Tunisia.

Big Four meetings—to seek agreements on Germany, Austria, Korea and other issues disturbing the world, have been urged by delegates from countries with wide political and geographical distribution.

Iceland's Thor Thors, summed up the argument for the Assembly late yesterday

Quotes Britain

He quoted recent statements by President Eisenhower, Britain's Prime Minister Churchill, and Russia's Premier Georgei Malenkov to support his contention that disputed issues could be settled.

"When they all seem to be seeking to get together, why don't they?" Thors asked. "That the world must know, it demands to know.

"The time has come to face facts. When we hear, day after day, over the radio and read in newspapers, that over 80 leading cities and centers of population here in America are being singled out as targets for atomic attacks,

(Turn to U.N., Page 10)

Will Weigh Circumstances

POW's Who Turned Red To Get Full Investigation

WASHINGTON (AP)—The Defense Department says it will investigate the circumstances under which some former American war prisoners in Korea reportedly made false confessions or turned informer to curry favor with Red captors.

The department. Secretary Wilson announced last night, "is using every effort to investigate and establish what happened to these men while they were prisoners, the punishments and sufferings they endured, what false confessions some of them may have made under duress and the effect of the actions of some of them on their fellow prisoners."

Wilson's View

Commenting that only a few American prisoners were swayed by Communist pressure and abuse while the vast majority resisted, Wilson said:

"We do not as a general principle condone those who made false confessions contrary to the interests of their country, or whose actions caused their fellow prisoners added misery. Such cases will be carefully and sympathetically examined by the services concerned to ascertain whether in any of them there has been an unreasonable failure to measure up to the standard of individual conduct which is expected even of a prisoner of war or deviations from standards of behavior prescribed by law."

Except to say the inquiries would be made on an individual basis, would be just and fair and "in line with established facts and evidence and the rules, regulations released from service after thir and laws" relating to military conduct. Wilson did not specify how the investigation will be handled.

Questioned Unsettled

His statement left open the question of whether former prisoners, return to the United States, might be invited to answer questions of the military.

The standards for conduct of prisoners are set forth in the 1951 Code of Military Justice, which also defines procedures for investigating and trying by courtmartial former as well as present members of the armed forces.

The services, however, have become wary of attempting to invoke this feature of the code since the Air Force suffered a reversal in an effort to use it.

Wounds Fatal To Husband of Ex-Marionite

Funeral services for 2nd. Lt. Albert H. Jay Jr., 24, husband of a former Marion resident, were held today in Bowling Green. He was the husband of the former Miss Ruth K. Harkness, executive director of Girl Scouts here.

Wounds received on the last day of hostilities caused the death of the serviceman on Aug. 26, in Tokyo General Hospital. A platoon leader of the 65th Infantry Division, Third Division, he was injured when struck in the neck and top of the head by artillery shrapnel. He had been in service since January 1952.

Mrs. Jay was the executive director of Girl Scouts here prior to her marriage the summer of 1951. She made her home at 293 S. Vine St.

Lt. Jay was graduated from Bowling Green State University and was employed by the McDonough Motors, Ind. in Cleveland before entering service. While attending Bowling Green he was a roommate of Lt. John McCreight of Marion now serving with the armed forces in Germany.

Surviving are the widow, a son, Michael David, eight months old, his parents, Mr. and Mrs. Albert H. Jay and two brothers in Cleveland.

Mrs. Jay is making her home in Bowling Green where her parents, Mr. and Mrs. Charles M. Harkness reside. Her father is superintendent of the Wood County Schools.

Gulf Coast Set For Hurricane, Season's Sixth

NEW ORLEANS (AP) — The season's sixth hurricane, gaining in both size and intensity, lashed through the Gulf of Mexico early today about 430 miles south of Pensacola, Fla.

The day-old storm was moving in a northwesterly direction with winds estimated at 90 miles an hour near its center, and was expected to continue along this general course with a slow turn to the north.

The New Orleans weather Bureau said in an advisory at 5 a.m. (EST) that the hurricane, named Florence for the sixth letter in the alphabet, was traveling at about 14 miles per hour but was expected to pick up more speed as it roared through the Gulf.

The weather bureau said gales extend 200 miles to the northeast and half that distance to the west and south of center Ships in the path of the storm were advised to exercise caution and small craft from the upper Texas coast through the Florida Keys were urged to remain in port.

Winds along the Gulf Coast east of Grand Isle, La., to Panama City, Fla., likely will reach gale strength by early Saturday, the weather bureau said.

The northward turn in the hurricane's course was expected to develop during the next 12 to 24 hours.

Hurricane Florence developed yesterday in the Caribbean about 60 miles southwest of the western tip of Cuba. It was still too early for forecasters to predict where the storm would strike a coastline.

WEATHER REPORT

Noon Today	73
(For period between 7:30 a.m. yesterday and 7:30 a.m. today)	
Maximum	79
Minimum	55
One Year Ago Today	
Maximum	74
Minimum	43

Sun rises at 6 22 a.m. and sets at 6.22 p.m.

Typhoon Rips Indochina Coast, Hundreds Dead

SAIGON, Indochina (AP)—Several hundred Indochinese were believed dead and several hundred thousand homeless in a typhoon today which struck a 90-mile stretch of the central Indochina coast.

The destruction was centered on the ancient Annamite capital of Hue, 325 miles north of Saigon. The American economic mission estimated that 90 per cent of the population of Hue, a town of 25,000, and the surrounding area were homeless.

PLANE CRASH KILLS 7

ANKARA, Turkey (AP) — Three crew members and four passengers were killed today in the crash of a Turkish Airways plane here.

100 Register for Conference

Ohio Educators Gather Here for Zone Meeting

Approximately 100 educators and lay persons from 21 Ohio cities were registering this morning at the Hotel Harding for the annual zone conference of the Associated Public School Systems being held in Marion today and tomorrow.

Each registrant was given a packet of informative material about the conference theme, "Measuring the Quality of Education," and about the city of Marion. Printed on the envelope containing this material was a map of Marion indicating the locations of the five schools where various phases of the conference are scheduled to be conducted.

BUSINESS SESSION started at 10 a.m. in the hotel ballroom, with conference delegates being welcomed to the conference and to Marion by Lester L. Dickey, superintendent of Marion city schools.

Presenting information to the group on the conference theme was Dr. Norton L. Beach of New York, executive secretary of APSS and faculty member of Teachers College, Columbia University.

He was assisted in the presentation of the talk by Dr. John W. Polley, also of the Teachers College faculty. Also present from Teachers College were Dr. Mitchell Brickell, who did the research work on the subject, and Charles Turner, research assistant.

Following a noon luncheon in the

(Turn to TEACHERS, Page 10)

8 Million Seek Cover in N.Y. A-Bomb Alert

NEW YORK (AP)—Eight million New Yorkers scurried for shelter at 8:30 a. m. EST today as sirens throughout the city signalled a practice atom bomb alert.

In theory, two atom bombs landed in downtown Manhattan and in Queens in the city's biggest civil defense exercise.

All automobiles on the streets were forced to halt during the 15 minute drill. Pedestrians were directed to shelter areas by civil defense wardens. Workers in office buildings and residents of apartment houses filed to pre-designated safety areas.

Train, airplane and subway service continued in operation, most other activity in the metropolis came to a halt.

Radio stations in New York and in an area extending to Freeport, N. Y., and Morristown and New Brunswick, N. J., switched to "Conelrad," a technique to prevent their beams from being used for navigation by enemy planes.

Television and frequency modulation stations went off the air during the alert.

The drill had been announced in advance and a number of persons hurried off the streets before it began.

Times Square—the "Crossroads of the World"—was unnaturally silent and empty soon after the alert began.

It took eight minutes to clear LaGuardia Airport of about 7,500 passengers and employes.

H-Bomb Takes Edge Off Tax Reduction Talk

Administration Weighs Need for Economy Against U.S. Security

WASHINGTON (AP)—A Republican and a Democratic senator today voiced diametrically opposed views on whether taxes can be cut without impairing America's defense against awesome new weapons.

"This is no time to drop our guard," said Sen. Hunt (D-Wyo), a member of the Senate Armed Services Committee. He pictured the Eisenhower administration as pinched between "golden campaign promises" to reduce taxes and its responsibility to keep the nation secure.

Sees Chance for Cut

But Sen. Williams (R-Del), a member of the tax-writing Senate Finance Committee, said he believes that, barring an unforeseen emergency, taxes can be lowered and the budget balanced without endangering national defense.

They expressed their views in separate interviews against the backdrop of yesterday's three-hour closed-door session of the National Security Council. The top strategy group, without disclosing any decisions, discussed defense plans in the light of Russia's recent claim of mastery over the dread hydrogen bomb.

While no information about the meeting was released, it became known that the H-bomb—once widely considered technically impossible—may be so cheap and simple that any nation could quickly produce an arsenal of them.

Seek New Technique

Until recently, the supposition has been that no hydrogen bomb could be set off without the unearthly heat of an atomic bomb to trigger it. But American bomb makers are now said to be working on a new technique which does away with such a requirement.

No details, of course, could be disclosed. However, it was understood the basic facts involved were considered in early atomic work some 20 years ago—and presumably are available to Russia and other nations.

An assessment of Soviet progress, based on what is known or guessed at, shows (1) Russia has set the stage for giant scientific strides, (2) Russian physicists are left pretty much to their own devices by Russian political commissars and (3) Russian-made weapons captured in Korea were far better in design and manufacture than expected.

Bellefontaine Bar Robbed of $5,000

BELLEFONTAINE, Ohio (AP) — Two masked gunmen, one of whom called his victim by name, robbed Marvin Pickering at his Wonder Bar Tavern here today and fled with some $5,000 in cash and checks. Pickering said the men taped his hands and feet before they left the tavern.

Red Cross Unit Collects 135 Pints of Blood

Volunteer blood donors number ing 154 contributed 135 pints of blood when the Red Cross Bloodmobile unit visited Marion, Thursday. Walk-ins numbered 42 the report shows.

Mrs. Gladys Arter and Mrs Carl W. Sawyer, vice chairmen of volunteer services were in charge. Local physicians assisting were Dr F. G. Smith, Dr. Dan Murphy and Dr. Frederick W. Rea. Registered nurses assisting were Mrs. D. H. MacPherson, Mrs. John Messenger, Mrs. Hayes Cooper, Mrs Clarence Sands, Mrs. Joseph Bingham and Mrs. Tony Todaro.

Serving in the canteen were Mrs. D. E. Montgomery, Mrs. Merle Virden, Mrs. W. A. Wylie, Mrs. Paul Schwemley, Mrs. Gerald Roberts, Mrs. Perry Bachelder, Mrs. B. E. Meddles, Mrs. W. F. Carder, staffing the motor corps were Mrs. B C. Moloney, Mrs. James Ritzler, Mrs. Floyd Yeager; staff aides were Mrs. M. C. Murphy, Mrs. Bessie Mautz, Mrs. Howard Smith, Mrs. John J. Ryan, Mrs. Gaile Baker, Mrs. W. M. Kelsey and Mrs. Wayne Brown; nurses aides were Mrs. Donna Porter, Mrs Clarence Meister, Mrs. Bud Lawson and Mrs. Willard Bull; serving as Gray Ladies were Mrs Walter Axthelm, Mrs. James Lee and Mrs. Harley Lewis.

In Today's Star

Amusements	17
Comics	24
Deaths	12
Editorial Page	6
Markets and Financial	17
Radio and Television	15
Riesel Column	11
Social News	8
Sokolsky Column	11
Sports	18, 19
Additional Weather	10

Carey Resident Third Victim of Auto Accident

Ralph Pieracini Dies On Eve of Scheduled Funeral for His Wife

(Special to The Star)

CAREY—The third death resulting from a traffic accident near Sycamore Monday night, involving Carey and Woodville cars, occurerd Thursday night when Ralph Pieracini of Carey died at 7:45 in Mercy Hospital at Tiffin.

His death occurred the day preceding his sixtieth birthday anniversary and on the eve of funeral services for his wife, Mrs. Adaline Pieracini. She was killed instantly in the crash of the two cars near Sycamore, and was to have been buried today. Services for Mrs. Pieracini were postponed when her husband's death occurred. Double funeral services have been arranged for Saturday morning.

Funeral for Walter A. Swartz of Woodville who was injured in the accident and whose death occurred later Monday night, was set for this afternoon at Woodville. Driver of the Woodville car, Ernest W. Meyer, and Mrs. Carl Burks of Carey, passenger in the Pieracini car, injured slightly in the accident, were treated at the office of a physician in Sycamore.

The Pieracinis were enroute home Monday from Ft. Dix, N. J., where they had visited a son, Pvt. Floyd Pieracini. Mr. Pieracini suffered a fractured neck, from which paralysis resulted.

The funeral services for Mr and Mrs. Pieracini will be Saturday at 9:30 a.m. in the shrine of Our Lady of Consolation Catholic Church in Carey. Rev. Theodore Eckholtz will officiate. Burial will be in St. Mary Cemetery, Carey. Friends may call at the Bristoll Funeral

(Turn to ACCIDENT, Page 10)

First Step to CIO Merger

AFL Ready To Approve 'No Raiding' Agreement

ST. LOUIS (AP)—The AFL's annual convention scheduled a busy wind-up session today with a "no-raiding" agreement with the CIO due for delegate approval.

The agreement tentatively worked out by AFL and CIO leaders to outlaw "raids" between the rival federations requires approval of both the AFL and CIO conventions before it becomes effective next Jan. 1.

"Raiding" is the union term for efforts to get groups of already-organized workers to switch allegiance from one union to another. The pact is regarded by union leaders as a necessary first step toward an AFL-CIO merger.

An important qualification of the agreement, which was expected to get approval both at today's AFL convention and at the CIO convention in Cleveland in November, is that it binds only the AFL and CIO unions later signing it.

Among AFL unions which have indicated they may not go along are the teamsters, carpenters and pattern makers unions. Several CIO unions also have been cool to the idea. But AFL and CIO leaders hope the pact, once in effect, will eventually be endorsed by all unions.

The agreement would commit all subscribing AFL-CIO unions for a two-year period to put any "raiding" question up to arbitrators, whose decisions could be legally enforced in the courts.

The AFL convention also was

(Turn to AFL, Page 10)

Youth Waives Examination In JP Court

Committed to Jail Without Bond; Lawyer Named To Defend Him

UPPER SANDUSKY — Defense Attorney Ray H. Stansberry waived preliminary hearing this morring for Roy R. Schinagle Jr., 19-year-old Ohio Wesleyan University sophomore, charged with the first degree murder of his 19-year-old sweetheart, Cynthia Pfeil of White Plains, N. Y.

Stansberry requested that Schinagle be bound over to the Wyandot County grand jury, which is scheduled to be called within a week.

Schinagle, who has been "dead pan" throughout the investigation of the brutal killing, with the exception of the time when he viewed the battered body of the girl he said he was to have married, walked across the street from the county jail here to the office of Justice of Peace Loren Schoenberger.

Escorted by Sheriff

Dressed in gray flannel trousers, a corduroy jacket and argyle socks, typical college wear, young Schinagle was escorted by Wyandot County Sheriff Dean McAllister.

He entered the office, staring straight ahead, sat down at the table, passed his eyes over the papers in front of Justice Schoenberger. Schoenberger read the charge, explained what a preliminary hearing is and asked for any pleas.

Stansbery, a 49-year-old Upper Sandusky attorney retained by the youth's parents, asked that the youth be bound over to the grand jury. Schinagle will not be released on bail since the charge is first degree murder. Stansbery said that bond might be set if the grand jury reduces the indictment from first to second degree murder.

Returned to Jail

The slim-sandy-haired youth was then returned to the county jail where he occupies a large cell on the second floor. There was no adjoining cells. Contents of the room include a metal cot with mattress, two chairs and a bath.

Yesterday, young Wyandot County Sheriff McAllister was in Cleveland gathering evidence against Schinagle. He was scheduled to return to Delaware today with a permanent magnetic compass to search for the watch and identification bracelet which Schinagle said he removed from Miss Pfeil's wrists after he had killed her. Asked if the jewelry had any particular significance in the case, McAllister said the prosecution needs every bit of evidence it can find in

(Turn to MURDER CASE, Page 10)

Police Report Two Burglaries

Cash, Valuables Taken From House, Grocery

Two break-ins with theft of various articles worth a total of some $85 were reported today by Marion police.

Sometime between 1:30 and 3:30 p.m yesterday the residence of Mrs. Minnie Hunt of 685 E. Farming St. was entered through a rear door and a piggy bank containing an estimated $40 in coins and a $25 wrist watch were taken. The wrist watch was taker from a bedroom, which was also ransacked. Mrs. Hunt said she thought the rear door was locked when she left the house earlier in the afternoon, but police could find no signs the door was forced open.

At 8:40 a.m. this morning, Mrs. Antonio Piacentino called police and reported the Piacentino Grocery Store at 170 Short St. was broken into sometime after 9 last night. She reported that several bottles of wine, some stockings and seven cartons of cigarets were taken. Total value was about $20. Police investigation showed entrance was gained by climbing to a roof over a one-story portion of the store at the rear and breaking in a second floor window.

NEWSPAPERARCHIVE®
NEWSPAPERARCHIVE®

The Marion Star, published daily (evening) at 143 N State St., Marion, O
Entered as second class matter May 4, 1893, at the postoffice at Marion, O.

Kiwanis Club Members Start Sale of Apples

The United Appeals campaign, its member agencies and the accomplishments of each were reviewed for Marion Kiwanians when they met for their weekly luncheon meeting Thursday at Hotel Harding.

Speaker was William Cowles, the chairman of the speakers' bureau for the campaign.

Following his talk, a question and answer period was conducted and assisting in answering inquiries were Cutler McGrew, general chairman for the campaign, Fred Hanover, executive secretary, Harold Fratich, a member of the speakers' bureau, and Robert Fay, chairman of the industrial division.

Cowles told his audience the United Appeals fund campaign will get under way at 7 30 a. m Oct 12 and continue through Oct. 29 with approximately $170,000 as the goal.

He explained three points which make it advisable to have a United Appeals campaign. They are because it consolidates the appeals for money, it is a time saver for the workers, and it reduces campaign costs.

Cowles said it is a campaign which requires everybody's support and he believes it will go over the top because it is built on determination.

Introduced as a new member of the club was Col. John M. Thayer.

Guests included Fred Hanover, executive secretary of the Community Foundation, John Meyer of East St. Louis, Mo, Ralph Howard of Litchfield Park, Ari., and William Fretz of Marion.

Skunk Family Unwanted Guests in New Home

SHOW LOW, Ariz. (AP)—About the same time the Paul Webbs took over their new home, a family of skunks moved in under their front porch.

Webb set a trap, but captured only the neighbor's cat.

The next night, he tossed a gas pill under the porch. Out came an odor just as bad.

Things are at an impasse, but Webb says he is planning his next move.

Traffic Signs Ignored In Chinatown, Too

SAN FRANCISCO (AP)—East is East and West is West and nobody pays any attention to traffic signs.

The San Francisco police department, intensifying an anti-jaywalking campaign, erected two new pedestrian warning signs in famed Chinatown. In Chinese characters the signs warned "Don't cross the street here."

However, most Chinese just read the signs, then crossed the street anyway—just like their Occidental brothers are doing elsewhere in the city.

Rising Population Calls for Increased Farm Production

Farmers will have to learn to produce more if the nation is to continue to be fed and clothed, The U. S. Department of Agricultural reports. According to Census Bureau findings, there will be 190 million people in the United States by 1975. This compares to 160 million who now inhabit the country.

A recent trend shows fewer people taking up farming as an occupation At the present time, each farmer in the country is supporting himself and 15 other persons by his produce.

If all trends continue, by 1975, each farmer will be supporting himself and 24 other persons. Despite the surpluses now on hand, the food supply will be inadequate in the next two decades unless farmers can learn to get larger crops from their land. Dr. Byron T. Shaw, chief scientist for the U. S. Depatment of Agriculture warns that the food situation may become critical within 10 years unless more research is done.

Film Holdup Better

TUCSON, Ariz. (AP) — A pair of gunmen held up a drive-in movie house and escaped with $300.

The customers missed it. They were intently watching the movie, "Shoot First."

Buckeye Kernels

FIRST PAPER MILL

THE OHIO PAPER MILL ESTABLISHED IN 1805-6 WAS THE FIRST PAPER MILL IN THE STATE.

IT WAS IN COLUMBIANA COUNTY ON THE LITTLE BEAVER CREEK.

EXAMPLES OF THIS PAPER WITH ITS CRUDE EAGLE AND OHIO WATERMARK CAN BE SEEN AT THE EAST LIVERPOOL HISTORICAL SOCIETY MUSEUM.

JOHN MEGERT

Ashley Resident Weds At Sandusky Church

Special to The Star

ASHLEY — Robert B Weiser, son of Mr. and Mrs. Paul T Weiser of Ashley, took as his bride, Miss Mary Ann Roberts, daughter of Mr and Mrs. George A. Roberts of Sandusky, O, on Sept. 12. The wedding was performed there at the Trinity Methodist Church by the Rev. C. Ralph Strobel, at 2 30 o'clock.

Attendants for the bride were Miss Martha Huske of Lancaster maid of honor, Mrs. Don Castel of Columbus, and Miss Charlene Karshner of Chillicothe, former roommate of the bride at Ohio State University. Jay R. Weiser of Ashley was best man for his brother and ushering were Eugene Strine of Ashley and John Scharf of Columbus, fraternity brother of the bridegroom.

The Business Women's Club was the scene of the afternoon reception. After a western wedding trip the couple will make their home in Columbus where Mr. Weiser will continue work on his doctorate degree at Ohio State University.

Marion Women Return From Tour of Canada

Mrs Walter E. Fetter and Mrs. Grace Strawser of Marion, Mrs. Florence Baber of Columbus, recently returned after participating in an Ohio State Grange tour through northwest United States and into Alaska. They toured through the Canadian Rockies, took a boat to Ketchikan, Alaska, traveled on an inland passage to Vancouver and Victoria, B. C., and then visited Seattle, Wash., Portland, Ore, and the Yellowstone National Park.

Legion Would Fly Mothers to Korea

LOS ANGELES (AP)—A legionnaire says the government should fly to Korea the mothers of 23 American prisoners listed by a Communist correspondent as having refused repatriation.

Harry Myers, director of special events for the Los Angeles County Council of the American Legion, said last night he was urging National Commander Art Connell in Indianapolis to put the matter before the government.

"It would be a tremendous psychological victory for us over the Reds if the mothers were able to talk their sons into returning to freedom," Myers said.

NORTH CANAAN SERVICE

A service of music at the North Canaan Methodist Church, three miles east of Celeonia Sunday night will be by the Marion County Methodist Men's Chorus. Time of the public service will be 8 o'clock. Rev. W. M. Lockhard is pastor

want a DIAMOND?
you'll find BARGAINS at
KERREY'S JEWELERS
141 E. Center Street

TOP CARS

New-car registrations for seven months:

1953 Make	Position
1—CHEVROLET	798,122
2—FORD	574,678
3—PLYMOUTH	357,233
4—BUICK	279,938
5—PONTIAC	242,733
6—OLDSMOBILE	201,254
7—DODGE	187,239
8—MERCURY	141,738
9—NASH	98,718
10—STUDEBAKER	97,501
11—CHRYSLER	95,876
12—DESOTO	73,780
13—CADILLAC	66,213
14—PACKARD	51,009
15—HUDSON	44,792
16—WILLYS	30,495
17—LINCOLN	25,998
18—KAISER	17,505
19—HENRY J.	8,242
20—MG	4,635
21—AUSTIN	2,174
22—ALLSTATE	544
Total All Makes	3,413,808

MIDTOWN
Chevrolet Co.
PHONE 2-2155
203 S. Main St.

KLINE'S
DEPARTMENT STORE
Present The Famous
DENTON SLEEPERS

Three Piece Set

Ask for genuine Dentons—identified by the Denton Trade Mark, symbol of superior quality and expert workmanship. In One and Two-Piece styles—also Three-Piece Sets. Generous sizes . . . retain their shape and fit . . . Made of 100% premium cotton in new pastel colors of maize, green, pink and blue.

PASTEL COLORS
Maize—
Green—
Pink—
Blue—

1-PIECE STYLE in Sizes 4, 5, 6, 7, 8 $2.50

2-PIECE STYLE in Sizes 0, 1, 2, 3, 4 $2.25

3-PIECE STYLE in Sizes 0, 1, 2, 3, 4 $3.25

One Piece Dentons

Read the Ads and Save

PENNEY'S
ALWAYS FIRST QUALITY!

OPEN TONIGHT UNTIL 9 P. M.!
Shop Saturday 9:30 to 5 30

Come to buy, or come to look! This season's coat fashions, newest fabrics are here in great numbers!

NEW WONDER COATS!

39.75

CHATWOOD FLEECE

Milium Lining . . . Warmth Without Weight!

So many, so new, so very, very handsome! That's what you'll say, when you see Penney's fashion-preview selection of new winter Coats! Note the smart new lines, new stitching detail! Warm fabric, brushed to baby-softness! Slip yours on, today, at Penney's! 10-18!

P. S. Remember Ladies' Day!

Another Great B. F. Goodrich Exclusive
SPECIAL!

CLOCK RADIO $19.95
REGULAR $29.95 VALUE

YES, it's true! Only $19.95 for a clock radio regularly valued at $29.95. Much less than you'd expect. Much less than what you'll pay for fine clock radios anywhere. On sale now — "while they last."

The clock turns the radio on at the time you set. Wakes you to a musical alarm. Acts as an automatic timer for activities all day. Turns on percolators, other small appliances. Underwriters listed.

TOPS FOR YOUR HOME AND YOUR CHRISTMAS LIST

Don't miss this terrific bargain! If your pocketbook's low, pay only a dollar down.

- Walnut finish
- Built-in antenna
- Sessions Clock
- Appliance outlet
- 90-day warranty

B.F.Goodrich TIRES • TUBES
B.F.Goodrich
126 S. MAIN ST. PHONE 2-3006

NEWSPAPERARCHIVE®

Will Badger Congress for Changes

Rep. Reed Primed for Tax Law Battle

By JAMES MARLOW

WASHINGTON (AP)—When Congress comes back in January, Rep Daniel A. Reed is expected to present it immediately with a big bundle of proposed changes in the federal tax laws.

Reed, a New York Republican and one of the most powerful men in Congress, wears two hats:

He's chairman of the House Ways and Means Committee, which handles tax matters for the House, and he's chairman of the Joint Committee on Internal Revenue Taxation, made up of members of House and Senate.

In August 1951, Reed proposed at a meeting of the joint committee that an overhaul of federal tax laws begin. That such a job needed doing had been obvious a long time.

Over the years Congress had piled one tax law upon another, many times in haste to meet emergency need for revenue. The changes made in the laws from time to time were often patches which did not cover holes.

Through the years, unfailingly, Congress heard from individuals and groups which complained this or that section of the law pinched them unfairly. The federal revenue code now has over 5,000 sections.

The overhaul proposed by Reed began in July 1952, when the staff of the joint committee sent a questionnaire to various groups and organizations around the country, asking for specific suggestions to improve the tax laws.

The staff, composed of lawyers, accountants, economists and statisticians, received over 15,000 suggestions. Groups of tax experts around the country studied problems like these.

Estates and trusts, foreign taxes, depreciation, double taxation of dividends, pension trusts and profit-sharing plans, consolidated returns and the definition of income.

The joint committee staff, the staff of Reed's Ways and Means Committee and staffs of the Treasury Department and the Internal Revenue Service made joint studies covering the entire revenue code.

The joint committee broke down all the suggestions it received to about 40 topics of major importance. These topics presumably would be included in a bill Reed could offer next January for revising the tax laws.

With the 40 topics as a target, the Ways and Means Committee itself held public hearings from last June 16 to Aug. 14. More than 500 witnesses were heard.

A drafting staff—lawyers who work for the House legislative counsel and whose job is drawing up bills to present to Congress—will write the bill for Reed.

After Reed introduced the bill, his Ways and Means Committee could hold more hearings on the proposals he offered. That would require months. The committee members no doubt will want some changes made in what Reed proposes.

When the committee finally agreed, it would produce its own bill. Then it would be up to the House, and later the Senate, to approve. So any changes made won't be made for quite a while.

Reed's bill would cover such items—although this is not definite yet—as more generous allowance for people with dependents under 18 or going to school, problems connected with filing an estimated tax return, and so on.

Reed's staff did not study, and hence he would not propose in his bill, changes in the tax rate, up or down. Reed is a leading congressional foe of tax increases.

Wesley Class Headed By Mrs. George Clark

Mrs George Clark was elected president of the Wesley Methodist Unity Bible Class Tuesday night at the home of Mrs R R. Thornberry on Windsor St Mrs. Thornberry was elected vice president; Mrs. W. W. Herron, secretary, and Mrs. Howard Price, assistant; Mrs F. D. Latimore, treasurer, and Mrs. Lloyd Mosher, assistant; Mrs. Arthur Corwin, chairman of flower and card committee, and Mrs. P D Robinson, librarian. Mrs. Fred Upton is the teacher Plans were made for a rummage sale at the Palace Theater Bldg. Nov. 11.

For a program, poems were given by Mrs. George Keefer, Mrs James Barkley, and Mrs. Thornberry. Contest awards went to Mrs. L E Reardon, and Mrs. Price Cards of greeting were sent to Mrs S T Cross of Blythe, Calif, a former member, in honor of her birthday anniversary, and to Mrs. Mae Massie who is a patient at University Hospital in Columbus Refreshments were served by Mrs. Elmer Moore, Mrs A B. Culp, Mrs. Nellie Myers, Mrs. Clark, and Mrs Robinson

need some SILVERWARE? you'll find BARGAINS at KERREY'S JEWELERS 141 E. Center Street

Your Best Buy Is
ETHYL GAS AT 27 9/10 ¢ per gallon
plus Dividends and Premiums
HYGOLD OIL CO.
502 West Center St.
"Ethyl at Less Than the Cost of Regular"
See the "Big Play Back" sponsored Ethyl Tuesday, 9:30 P.M., Channel 4

Crawbaugh's OCTOBER Savings

SEASON-ALL COMBINATION DOOR
• NATURAL WOOD FINISH
• SELECT PONDEROSA PINE
Cut oversize for perfect, tight fit, it's an outstanding value!
REG. $20.00 $16.95
2'8" x 6'8" OTHER SIZES AVAILABLE

ARVIN FAN FORCED ELECTRIC HEATER
Delivers 42 cubic feet of warm air per minute. 1320-watt unit.
BEAUTIFUL ENAMEL FINISH
Low priced at $10.95

VITAL-CALKER WIRE BAIL GUN
Designed for use with the Sign of Savings Rubbertex Caulking Cartridge. $1.89

"SIGN OF SAVINGS" ASBESTOS ROOF COATING
Makes tough, elastic waterproof coating on any type of roof.
$3.29 5 Gal.

SPECIAL!
"PRENTICE" Window VENTILATOR
Hardwood frame with enameled ventilator section. Opens to 37" wide. It's a real buy for REG. 75c 59¢

"SIGN OF SAVINGS" CAULKING CARTRIDGE
For use with bail-type or barrel-type caulking guns. Available in natural or white colors.
49¢

"TI-DEE" SELF-WRINGING SPONGE MOP
Handiest mop yet! Press out the excess water with the handy built-in squeezer. A real time-saver.
REG. $1.98 $1.59

Radio Flyer WAGON
A full size wagon with a 34" x 15-1/2" x 4-1/2" body finished in bright red baked-on enamel. Wheels are fitted with solid balloon type rubber tires.
$7.95

BERNZ-O-MATIC TORCH WITH THROW AWAY CYLINDER
Burns with heat of 2300 degrees. Long lasting.
$6.95 REFILL $1.95

It's like Magic ROLLER PAINTER
Can be used successfully with any paint - water-mixed, oil, enamel or rubber base. Very easy to use.
$1.98

EXTRA DEEP ROUND DISH PAN
A new, deep, roomy style with a 12 quart capacity. Priced low!
98¢ REG. $1.25

ARMSTRONG Bathroom HEATER
White enamel case with a brass valve. Burns natural gas.
REG. $3.95 $3.49

ALL TYPES OF Ammunition
RIFLE 22 Shorts Longs Long Rifles
SHOTGUN 410-20-16 12 Gauge

H. O. Crawbaugh
Open Friday and Saturday Nights 'til 9 P.M.
HARDWARE
113 N. Main Marion's Old Reliable Phone 2-2606

THE Frank Bros. COMPANY
Open Tonight 'Til 9 P.M.
BEAUTIFY Your Windows With
FULL WIDTH ALL-RAYON Lustron DRAPERIES
ONLY $1.98 PAIR
72" WIDE 90" LONG
CHOOSE FROM GLAMOROUS NEW PATTERNS AND COLORS
for every window in the home. Ideal for the spare room, den, children's room, bungalows, etc.
★ EXCITING NEW CLOTH! Lustron is not plastic, but non-woven rayon made of 6 layers of bonded rayon staple fibres.
★ DIRT RESISTANT and flame proof! Sun or rain won't harm. Years of service!
★ LUXURIOUS DRAPING QUALITY! Hang straight or drape with tie-backs.
★ READY TO HANG. Complete with tie-backs.
★ BUDGET PRICED! For less than the cost of dry cleaning, you can have lovely new draperies to brighten up every room in the house.
Frank's Home Furnishings—Third Floor

Helene Curtis spray.net
keeps any hair-do softly in place all day long
• NO ARTIFICIAL "LACQUERED LOOK"
• HARMLESS—BRUSHES OUT INSTANTLY
• EXCLUSIVE SPRAY-ON LANOLIN LOTION
• WON'T DRY HAIR
INTRODUCTORY OFFER! giant 11 oz. $2.00 size
ONLY $1.79 plus tax LIMITED TIME ONLY

Corduroy-Moc-a-toe... blooming with posies, bouncing on foam!
washable! foam rubber sole!
Angel Treads* by Barry
...softest things on two feet!
only 1.98
The gayest, comfiest slipper that ever relaxed a weary lady! Pink posies galore on fine pinwale corduroy, fully lined. And you'll float on the "intersole" of thick, buoyant foam! Floral print on navy, white or fire red. Women's sizes: Small (4-5½), Medium (6-7½), Large (8-9½)
*trade mark
TO ORDER BY MAIL USE THIS COUPON
SIZES: S—4-5½ M—6-7½ L—8-9½
FRANK BROS.
Pr. Color Size
Name
Address
City Zone State
Charge ☐ Check ☐ Cash ☐ C.O.D. ☐
In (name of city) add 3% Sales Tax

McKem "Pom-Pom" Corduroys and Cotton Knits
"Send Them Winging Smartly Into Fall"
Your little fellow will be right smart this fall in these distinctly different "Heathercords" by "Tulliard" . . . exclusively McKem's. Matchlessly teamed with our heather-blended cotton knits, they'll survive plenty of shenanigans without losing their eye-cue good looks.
Sizes 3 to 6x
Brown, Blue, Charcoal.
Pullovers . . . $1.69 up
Pants . . . . . $3.98 up
Visit our Infant's Department for the latest baby fashion!

No Other Sleeper Can Match the New... Improved
Nitey Nite
Trust the comfort and health of your Young Dreamers to the new—improved—NITEY NITE. No other sleeper can match its soft, fleecy fabric—sturdy tailoring —gay songbird colors. PERRY-IZED for permanent size-fast fit.
Two-Piece Style—Colors: Pink, Blue, Yellow, Green. Sizes 00-4 . . . . . $2.25
Three-Piece Set—Same as above with extra pants . $3.25
One-Piece Style—Colors same as above in deeper, more brilliant shades. Sizes 4-8 . . . . . $2.50
Same style in Robin-red. Sizes 4-10 . . . . . $2.75
Pajama—Arctic weight, without feet. Colors: Blue, Yellow, Grey, Red. Sizes 4-14 . . . . . $2.98

NEWSPAPERARCHIVE®

Scampi With Lemon Sauce Colorful Dish

There are many different kinds of scampi—but they're all shrimp dishes, fun to make and good to eat

Here's a recipe for Lemon Scampi which is a variation on the most popular form of this recipe, shrimp broiled in garlic butter. This recipe has a generous amount of lemon juice added to the garlic sauce It makes a beautiful dish, too—rosy shrimp with curled-up tails, garnished with broiled tomato slices and served on a platter which contrasts in color with the pink and red of the shrimp and tomatoes

Ingredients 1 pound shrimp fresh or frozen, ¼ pound (½ cup) butter or margarine juice of 1 lemon 1 clove garlic, minced fine, teaspoon pepper, 1 teaspoon salt salt

Remove shell from shrimp, leaving tail shell on Cut down back of shrimp and remove sand vein Melt butter or margarine in a saucepan Add remaining ingredients Toss shrimp in butter until shrimp are well coated Turn into a broiler pan and broil 3 inches from source of heat about 5 minutes If desired broil tomatoes in same pan with shrimp Cut tomatoes in halves. Place a pat of butter on each half and sprinkle with salt and pepper Makes 2 to 3 servings

Idaho County Has Bad Day for Bridges, 2 Fall

HAILEY, Idaho (AP) — Thursday was a bad day for bridges in Blaine County

Two of them fell down

One fell when a truck loaded with 18 tons of ore concentrate bounced off a car into one of its steel supports.

The second a wooden structure gave way when another truck rolled onto the planks The second truck managed to back off the span before the structure splashed into the stream beneath.

Neither truck was dunked.

Youths Heckle Traffic Cop, Are Fined $300

ST LOUIS (AP)—Three youths said yesterday they thought it was a joke when they stopped to heckle a motorcycle patrolman who was giving a motorist a ticket for speeding

The patrolman Walter Fisher, and City Judge Robert G Dowd didn't have the same sense of humor.

"Do you think this is a joke?" Judge Dowd asked as he fined each $100 and costs

The speeder was fined only $15

Courthouse Lawn No Longer Safe for Resting

PHOENIX, Ariz (AP)—The grass in front of the county courthouse here is a favorite flattening-out place for people with time.

But Phil Higgins, a gardener made a discovery that may change all that

Entwined in a shrub was a skin, which Higgins said was left by a five-foot diamond back rattler.

LIKENS CHAPEL SERVICE

A guest speaker at the Likens Chapel evening service Sunday will be Rev Melbourne Metcalf missionary returned from Japan Time of the service will be 7 30 the pastor Rev Warren W Lindstrom announced A morning worship service will be at 11, and young people's meeting will be on Tuesday night

Kiwanis Club Hears Talk on United Appeals

Eighty members of the Kiwanis Club begin the sale of apples on downtown street corners this afternoon As part of their program for National Kids Day sponsored by the Kiwanis the men will seek donations for the benefit of underprivileged children in Marion and Marion County

They will be on the corners from 5 p m until 9 p m tonight and from 8 a m until 4 p m on Saturday Last year the group raised $1 500 which was spent for the care of needy children in the area

In charge of the sale this year is Ray Reidenbaugh, chairman of the projects and promotions committee Working on the committee with him are Homer D Cole L K McGinnis Roy Abel Max Birnbaum, C Ray Campbell Richard Dune, Ross Jump, and R E French

Jack Lautenslager publicity director for the campaign, said today that persons who received apples in the mail still have time to make their contributions The apples were mailed last week to groups and individuals in the area

Letter Carriers in Favor Of Boosting Mail Rate

ST LOUIS (AP)—The head of the AFL National Association of Letter Carriers said last night he hopes the Eisenhower administration "will have the courage" to ask Congress to raise the present 3-cent first class mail rate to 4 cents

William C Doherty told a meeting of local members of the union the 3 cent rate is "as antiquated as the horse and buggy" He said the rate increase is the only hope postal employes have for a pay increase

TROPICAL FISH AND SUPPLIES

STORE HOURS:
1 P M to 7:30 P.M. Daily
Closed All Day Wed. and Sun.

Couts Aquarium
1028 Uncapher Ave. Ph. 2-4908

You are cordially invited to Rally with us on . . .

Rally Day

Sunday Sept. 27th
Sunday School 9:15 A.M.

Help us top our

GOAL 350

persons, with your attendance!

Bring your family and friends . . . enjoy good fellowship and the excellent program.

Fite Memorial Baptist Church

Davids and Darius Sts.
Rev Norman W. Renn, Pastor
Donald E. Sims, Superintendent

OPEN EVENINGS

FOR YOUR SHOPPING CONVENIENCE!

Scherff's are open every night except Saturday Until 9 P.M.

FREE PARKING SPACES

Scherff's WAYSIDE FURNITURE

985 S. Prospect St

A NEW LOCAL SERVICE FOR CAMERA FANS . . .

48 HOUR DEVELOPING AND PRINTING SERVICE . . .

Bring us your latest exposed rolls of film and see the expert service returned to you in 2 days. Money saving time.

Also See Sears New Camera Counter

There's a thrill a minute for both amateurs and professionals.

SEARS, ROEBUCK & CO.

231 W. Center St. Phone 2-1161

HEILEMAN
"Old Style Lager" is Back
Ask for it at your favorite bar or carry-out
Central Ohio Dist. Co.

For A Limited Time!

20% Off The Regular Prices Of All Open Stock Pieces Of

FRANCISCAN WARE

In Desert Rose, Ivy and Apple Patterns

FRANCISCAN Ware one of our most popular lines of dinnerware, is celebrating its 20th Anniversary by presenting you with a saving of 20% on all the open stock pieces in Desert Rose, Ivy and Apple Patterns If you have wanted a service of either of these patterns, or, if you need replacements or would like to add to the pieces you already have . . . now is your chance to buy at this important savings (The Desert Rose design is sketched) Don't delay . . . the sale is for a limited time only!

Gift Dept. 1st Floor — Uhler's

Two New Beauty Aids From REVLON!

the new all in one makeup "Love-Pat"

$1.25

This new no-streak makeup gives petal-perfect finish in 5 seconds It puffs on like powder, clings like foundation. Won't dry your skin Several complexion shades . . . in a pink and golden compact, with its own mirror and puff.

giant 16-oz. $2.50 bottle of Aquamarine Shampoo

$1.25

The first shampoo created just for your hair condition, whether dry, oily, normal, tinted or bleached Softens hair, leaves it smooth as satin. Large plastic bottle regular value $2 50 . . . now for just $1 25 plus tax.

Cosmetics 1st Floor — Uhler's

Mrs. Steven's Chocolate Candy

A big shipment of many different size packages of delicious fresh light and dark coated candies with cream and hard centers.

50c — $1.25 — $1.50 — $2.50

Especially For You!

PRINTZESS Fashions

Shown Tomorrow By Mr. Douglas Lang — From the Famous House of Printz

Many New Printzess Coats and Suits For You To Choose From In Luxurious Fabrics and Colors

TOMORROW IS PRINTZESS DAY . . . and Mr. Douglas Lang will be here to greet you . . . and to show you fall's finest styles in exciting new Printzess Coats and Suits When you select a Printzess you pick the perfect combination of smart styling, beautiful detailing, quality tailoring . . . all the things that count for that well-dressed look If yours is a difficult fitting problem you will find expert advice available. Remember this showing will be held for one day only Let the Printzess fashion representative assist you in your selection see the many samples . . . the wonderful fabrics and colors.

Coats and Suits 2d Floor — Uhlers

UHLER'S

SHOP UNTIL 9 O'CLOCK TONIGHT

For Sheer Beauty! and Sheer Comfort! Permanent

Pleated Nylon Tricot Gowns

A BEAUTY of a gown . for it is permanently pleated from shoulder to hem Deep plunge neckline front and back . . . tiny shoulder ties . . . wide, elastic shirred midriff gives the smocking effect

$5.98

Choose it in white, pink or blue . sizes 32 to 38 A very low price for such a lovely gown. You'll want to buy some for gifts!

• Many other pretty nylon tricot gowns $8 98 up to $14 98 (2d Floor)

keeps hair-do perfect!

Helene Curtis spray net

Only $1.25

finger-touch pressure dispenser

• no more limp curls
• no more messed hair
• no more stray wisps
• not an objectionable lacquer

NEWSPAPER ARCHIVE®

Afflicted by Jealousy

Family Trouble Bothers Neurotic Dog

By HAL BOYLE

NEW YORK (AP)—Dogs often become neurotic when a child is born into a family in which they have ruled as the pampered pets.

The jealous dog feels he has lost face.

This was the problem worrying Abner and Elsie Whimzy, who were expecting a blessed event. How could they best break the news to loyal old Towser, their famous talking dog?

Abner finally tried psychology. After Towser fell asleep, he gently put a doll in bed with him. The next morning Abner found chewed portions of the doll scattered all around the room.

Abner decided then the best thing to do was to talk the whole thing out—man to dog. So he called Towser into the living room, and the following conversation took place:

Abner — Sit down, Towser, I've got something I want to tell you.

Towser (leaping brazenly up on the sofa)—Okay, boss. Now what have I done right?

Abner—This is no joking matter. Why did you tear up that doll?

Towser—It was an uncontrollable impulse. It reminded me of a baby, and I hate babies.

Abner—Don't you think that's a pretty neurotic attitude for a grown dog?

Towser—So I'm neurotic. A baby just brings out the beast in me. After all, education is only skin-deep, isn't it? There's a savage lurking in all of us.

Abner (hesitating)—Yes, but we must learn to curb our impulses. Look, Towser, you know I wouldn't do anything in the world to hurt you, don't you? You know I'm your best friend, and—

Towser—Boss, you got the script wrong. A dog is man's best friend, and any day you act like a man you know I'm right there backing you up like a buddy. If you got bad news, let's hear it.

Abner—Well, Elsie and I are expecting a little bundle of joy from heaven.

Towser—Let's bring the conversation down to earth, boss. What's in the bundle—money?

Abner—No. Now don't lose your temper, Towser. We are bringing another little one into our home.

Towser (forgetting himself and beginning to growl)—What, a puppy? I'll tell you right now—this house isn't big enough for two dogs.

Abner—No, not a puppy. A baby—a sweet, nice little baby.

Towser (barking wildly)—A baby, boss? That's even worse. What have I done to deserve this? How have I let you down?

Abner—It isn't that. Nothing could ever take your place in our hearts. But we became lonesome for the patter of little feet.

Towser—What's wrong with the patter of little paws? Sometimes I don't think I understand people. Is this a talking baby?

Abner — No, not at first.

Towser—Well, that's a relief. I can't stand baby talk. But why you'd want a non-talking baby when you already got the only talking dog in the neighborhood is beyond me.

Abner — Towser, old pal, this thing is bigger than both of us.

Towser—Will this baby insist that we look at those dreadful cowboy shows on the television set?

Abner — No. But I do want you and the baby to be real pals. And if the baby pulls your tail or ears, I want you to put up with it. Understand?

Towser (shuddering)—Oh, their awful clammy hands.

Abner—Everything will go on just as before. Only one thing. You can't sit on the sofa anymore. You get hairs on it.

Towser—What do you think the baby will get on it—feathers?

Abner — Never mind. Towser, I'm glad to see you're taking this like the real dog I knew you were. We've always been able to count on you in a pinch. Do you have any questions?

Towser (after brooding) — Just one, boss.

Abner—Yes?

Towser—How can I get a transfer out of this mixed-up outfit?

Hollywood Maps $30 Million Series Of Television Films

HOLLYWOOD (AP)—A 30 million dollar production program of movies for television has been announced.

Matthew Fox, chairman of Motion Pictures for Television, Inc., said the first series will be "Duffy's Tavern," starring Ed Gardner, and that 117 programs will be filmed in the next three years at a cost of $4,680,000.

Fox said within a month he would announce six additional top programs to be produced only for release by local TV station operators rather than through national networks.

Fireman Hurt When Carload of Steel Shifts

KENOVA, W. Va. (AP)—M. J. Duncan of 1604 7th St., Portsmouth, Ohio, a fireman aboard a freight train, was injured when a steel beam shifted aboard a gondola car and sideswiped his engine at the Norfolk & Western Railway station here Thursday night. Tons of structural steel crashed through the station as the gondola overturned.

LAKE ERIE WARNINGS UP

CLEVELAND (AP) — Small craft warnings for Lake Erie went up this morning. The Weather Bureau predicted south to southwest winds at 20 to 30 miles an hour, becoming west to northwest tonight, with scattered thundershowers over most of the lake.

Noted Persons Taken by Death

By The Associated Press

LOS ANGELES — Douglas de Vorss, 52, nationally known publisher of metaphysical literature since 1929 and formerly sales manager of Unity Magazine in Kansas City, Mo.

—:—

NEW YORK — Dr. Homer Fordyce Swift, 72, a leading expert in the field of rheumatic fever.

—:—

LONDON—Dr. Santo Jeger, 55, Laborite member of Parliament since 1945.

—:—

SAN FRANCISCO — G. Bumatsende, a co-founder of Communist Outer Mongolia, member of its Politiburo and president of its Presidium.

High School Cheer Leader Collapses, Dies

LANSING, Mich. (AP)—A 15-year-old East Lansing High School cheerleader collapsed and died last night shortly after a football game between her school and a Lansing school.

The cheerleader, Diane Rinkes, collapsed after her team lost the game. She was walking off the field with three other cheerleaders and her father when she complained of being dizzy.

The girl was pronounced dead on arrival at St. Lawrence Hospital in Lansing.

Jordan Project Scored By Third Arab Nation

BEIRUT, Lebanon (AP) — A third Arab country, Lebanon, joined Syria and Jordan today in demanding that the United Nations halt an Israeli project for diverting the Jordan River for a hydroelectric project.

Israel rejected yesterday a request by Norwegian Maj. Gen. Vagn Bennike, chief of staff of the U.N. truce team in Palestine, to call off the project. The work continued today, reports from Tel Aviv said.

Bennike made his plea after Syria and Jordan had protested the project would dry up some of their land.

Beirut newspapers demanded today the Arab collective security pact be invoked if Israel persists with the work.

Sequoia National Park in California encompasses some 386,560 acres.

Buy An Apple For MARION'S UNDERPRIVILEGED FUND Today and Saturday Marion Kiwanis Club

Don't Get Excited It May NOT Be Falling Apart!

Though severe car vibration may point to serious trouble, this need not always be the case. To be SURE of the cause—and SURE of the treatment, make our shop your auto repair headquarters.

E. E. DRUMM NASH SALES
342 N. Main St. Phone 2-3705

No Co-signers on PERSONAL LOANS

IF . . . Your Credit Is Good — It Is Good Here At THOMPSON'S. Keep It Good By Paying Others With

$25 to $500 or More

borrowed from us for that purpose

Pay It Back Monthly In Convenient Amounts

Personal loans mean confidential business — between you and us. No one else needs to know what you are doing. One payment each month will soon clear it up.

Odell Thompson
President

Your Home Owned Home Managed

Thompson Loan & Finance Co.
Room 4 Palace Theatre Bldg. Phone 2-3031

RED HOT

USED CAR SPECIALS

51 Ford V-8 Custom FORDOR SEDAN

One owner. New car trade-in. Low mileage. Upholstery like brand new. An ideal family car—seats six comfortably—look this one over.

$1179

How to drive a bargain... DRIVE AN A-1 USED CAR

1949 FORD Choice of Two $699

1941 PONTIAC $99

Friday and Saturday SPECIALS

1948 OLDSMOBILE "66" CLUB SEDAN

Here is really a nice one—its original finish make it look like new—rich-to-the-touch upholstery. Hydra-matic drive. Radio and heater. Drive it and you'll buy it.

$795

ALL OUR USED CARS WARRANTED 6 MONTHS OR 6,000 MILES in writing

MAY BE REPAIRED BY ANY AUTHORIZED NATIONAL S.E.I. WARRANTY DEALER IN THE UNITED STATES

at Short Ford

Trade Up for A Better USED CAR

Take your pick of a wide selection of makes and models

PAY ON OUR LIBERAL EASY PAYMENT PLAN

Come In A-1 Today!

YOUR PRESENT CAR MAY COVER DOWN PAYMENT - Ask about E-Z Terms

FRIDAY and SATURDAY ONLY!

'52 BUICK 4 DOOR SEDAN

This one looks like it just came off the showroom—deep glossy green finish—luxury interior—beautifully designed dash—wide, spacious seats. Fully equipped, including dyna-flo and tinted glass—new car quality—used car price—approx.

$1,300 Off Original Price

You Get A LONG DEAL FROM SHORT

46 Chevrolet Town Sedan $439

48 Studebaker Convertible Club Coupe $649

47 NASH "600" 4 Door $479

1947 PLMOUTH 4-DOOR $529

40 FORD TUDOR $129

46 MERCURY FORDOR $499

51 FORD TUDOR $1095

1949 HUDSON CLUB COUPE $599

SHORT FORD, INC.
YOUR FORD DEALER
USED CAR LOT
Corner Center and Vine Phone 3-2209

Wow!

Compare these USED CAR PRICES

Low Mileage Demonstrators

1 Victoria 2 Fordors SAVE

Our Reputation Rides with Every Car and Truck we Sell!

1950 FORD V-8 Convertible Club Coupe

New car trade-in—light green finish. Radio, heater. Continental tire kit—gas saving overdrive and other extras. Look at this price tag.

$995

A-1 Used Cars on E-Z Terms

A-1 USED CARS
A-1 FOR SAFETY
A-1 FOR POWER
A-1 FOR ECONOMY
A-1 FOR BEAUTY

1950 FORD V-8 TUDOR SEDAN

Shiny jet black finish—heater and defroster. Motor in the best of condition—compare this low price.

$965

No Payments Due Until November 9

Visit Our Lot and See All The A-1 Bargains Short Ford Is Offering

SNOW Says So

Plaid Sheet Blankets $1.45 — $1.95

Pastel Colors—70x90 Sheet Blankets $2.69

Indian Blankets $2.98 — $3.98

Double — Plaid Sheet Blankets $3.98

Plaid — 70x80 Part Wool Blankets $4.95 pair

FRESH
Orange Slices . . . . . lb. 19c
Cocoanut Bon Bons . . lb. 39c

The Racket Store
B. J. SNOW
123 N. Main St. Phone 2-4019

NEWSPAPERARCHIVE®

THE MARION STAR
Established in 1877
Published every afternoon except Sunday by Brush-Moore Newspapers, Inc., Marion Star Building, 149 North State Street, Marion, Ohio. Entered as second class matter May 4, 1898 at the Postoffice at Marion, Ohio under the act of March 3, 1879.

MEMBER OF THE ASSOCIATED PRESS
The Associated Press is entitled exclusively to the use for republication of all local news printed in this newspaper, as well as all AP news dispatches.

SPECIAL REPRESENTATIVE: The John W. Cullen Company, New York (20) office, 630 Fifth avenue, Chicago (7) office, 230 North Michigan avenue; Cleveland (13) office, 1319 Terminal Tower; Cincinnati (2) office, 617 Vine street.

PRIVATE TELEPHONE EXCHANGE
All Departments 2-1101.

MEMBER AMERICAN NEWSPAPER PUBLISHERS ASSOCIATION, MEMBER AUDIT BUREAU OF CIRCULATION, MEMBER OHIO SELECT LIST.

SUBSCRIPTION RATES
By carrier per week 30 cents. By mail to Postoffice address in Marion, Crawford, Delaware, Morrow, Hardin, Wyandot and Union Counties, $7.00 per year, $3.75 six months, $2.00 three months, or 75 cents per month, payable in advance. Other rates upon request. Prompt complaint of irregular service is requested. No mail subscription accepted in localities served by carrier delivery

FRIDAY, SEPTEMBER 25, 1953

100 Per Cent for or Against

Vice President Nixon learned when he appeared before the AFL convention what President Eisenhower must know, too, by this time. The hierarchy of unionism has no use for a political party it cannot dominate.

There is no such thing in politics as a splitting of differences with the bosses of organized labor. A political party which is not 100 per cent for everything they want is assumed to be 100 per cent against them

The Republican party should waste no time wheedling union bosses.

Whoever it is inside the Eisenhower administration who keeps dreaming of a deal with the bosses that will wean them away from the left wing of the Democratic party should be waked up.

The Eisenhower administration can and already has weaned away a substantial minority of the working people of the United States who belong to unions—and they are the ones who count at the polls on election day.

If some hocus-pocus put all the union executives in a political bed with the Eisenhower administration, the net result of that strange bedfellowship probably would be a loss of votes for Republican candidates at the next election.

Unionism in the United States does not belong to the union executives who have frequently made a traversty of its purposes. It belongs to rank-and-file union members, who think and vote as they please. Their political support is not for sale through the men who run the unions—and who sometimes run them into the ground.

Bitter-Sweet Reassurance

Treasury Secretary Humphrey's reassurance that excess profits taxes will be discontinued after Dec. 31 and income taxes will be cut 10 per cent does not add up to a tax-reduction policy.

It adds up to a tax-adjustment policy—and this is the big new thought about taxes.

The Eisenhower administration is committed to make tax adjustments. As long as the Federal spending rate stays high it will be unable to dole out the sweet fruits of tax reduction.

However, some sweetness will be found in the adjustments, both those provided for in laws already on the books and those to be made in the future.

Any decrease in personal income taxes will be popuar with individuals. Any decrease in corporate income taxes will be popular with corporations. But there is to be no net decrease in federal income. And that will not be popular.

There must be new revenue to replace whatever is lost. About the only thing left in doubt about the source of the new revenue is what it will be called.

How it will work is now pretty clearly laid down by the realities of revenue-gathering. It will be a tax based on the turnover of national wealth—the rate at which goods move from production into consumption.

Sometime before the presidential budget message is due next January, the question of tax adjustment will be opened for nationwide discussion. There is to be no net reduction of taxes, but there is destined to be a rearrangement of revenue sources.

Life Wouldn't Be the Same

The reshuffling of major-league baseball franchises that began with the Braves and will continue with the Browns is a reminder to fans that their enjoyment is tied to a business with problems like any other business

Organized baseball has been a hardy perennial. But it is not indestructible. The Braves and Browns aren't the only teams which have run out of customers at the same old stands.

Changing circumstances may make continuation of big-league baseball impossible some day, or force readjustments so radical the now-familiar pattern of 16 teams split into two major leagues will be shattered

Life, of course, would go on, but not as usual. Last April we looked forward to the beginning of another season This September we look backward, with gratitude for a game that has brought so much enjoyment to so many for so long

None Better

Those of us who like fall weather best do not really need to go into rhapsodies about the matter Our favorite season speaks for itself

But we rhapsodize anyway.

The atmosphere is clean and crisp, nature has ceased to be an awkward girl without poise or maturity and has attained the dignity that goes with her historic role of motherhood

Ours is a season for philosophy to go with the romancing, which is carried on more appropriately in autumn than at any other time. It is a season for being in harmony — not like June when sounds are dissonant but like October when sounds are consonant and crystal, like the tinkling of thin ice being broken in a watering trough on a frosty morning.

There's no season better than fall.

Without it, the North Temperate zone would be too cold in winter, too hot in summer and too watery in springtime for endurance.

Confusion Avoidable

By David Lawrence

Press ReactionSurprises Eisenhower, Humphrey

Government-by-headline seems to be a rather painful experience sometimes — if one sympathizes at all with the people in business, industry and finance who have the daylights scared out of them by a speech by the President of the United States which they read in the morning papers, only to be followed in the afternoon papers by a prompt reassurance from the secretary of the treasury that there was really no cause for alarm.

The sequence of events and the facts thereon are interesting to examine as an example of how jitters are often produced in the business community.

On Monday afternoon of this week — Several hours before President Eisenhower was scheduled to deliver his address in Boston over the radio and television — copies were made available at the White House to all members of the press.

There was ample opportunity to read the text and discover, somewhere along about the middle of the address, a startling paragraph which spoke of how the enemy was "equipped with the most terrible weapons of destruction" and warning the world that for an American "There is no sacrifice — no labor, no tax, no service — too hard for us to bear to support a logical and necessary defense of our freedom."

What did this mean? The reporters had plenty of time to ask the President both before and after he delivered the speech whether it meant that the scheduled repeal of certain tax rates on January 1 next had been decided against by the administration or whether these tax reductions all of a sudden had become matters of doubt and conjecture.

But no such information was obtained for the morning papers, either because the reporters didn't ask the President or because the White House staff didn't find out his views for the reporters, if they did present such queries.

Actually, Mr. Eisenhower must have been talking of what he would recommend to Congress if the Soviets forced America and the free world into a war.

During a world war, of course, everybody knows there is hardly a limit on taxes or controls

If Mr. Eisenhower had anything else but such a theoretical emergency in mind when he spoke in Boston, it certainly was unknown to any member of his Cabinet.

Now let's switch to Washington. Secretary Humphrey, for several days had been working on a speech he was to deliver on Tuesday of this week before the annual convention of the American Bankers Association. On Monday evening, like a dutiful cabinet officer, he interrupted his labor on his own speech and, with his aides surrounding him at his home, watched and heard the President on television.

Nothing that the President said seemed to Mr. Humphrey afterward to be conflict with what he himself intended to say the next morning on taxes, and he wasn't at all conscious of any reason to revise that section of his address to the bankers

But the next morning, when Sec. Humphrey read the newspapers and saw the headlines emphasizing the doubt that had been raised by the President's reference to taxes, he was surprised.

He was sure Mr. Eisenhower had not intended to create any such doubts about the tax program for next January. he decided to call the President anyway and read to him over the telephone the tax section of his proposed speech to the American Bankers Association.

The President approved the passage at once and told the secretary the speech was right on the button.

It will be recalled that the secretary emphasized to the bankers that the planned reductions for January 1 were the same as had been announced weeks ago.

The Tuesday afternoon and Wednesday morning headlines displayed Mr Humphrey's prediction of tax reductions — which would not have been front-page news but for the doubts expressed in Tuesday morning's papers. The Stock Market, instead of taking a nosedive Tuesday afternoon, actually started upward

It appears that the President himself was somewhat surprised, too, by the headlines about his Boston speech, because he was talking only about the extent of the sacrifice that would be made if a war crisis developed.

If that information had been obtained by the press on Monday, some nervous hours for the business men of America would have been avoided.

If the matter had been drawn to the President's attention early Monday evening he might have clarified the paragraph in question so that it would not have been the subject of a nation-wide apprehension — that the whole fiscal program was being radically altered and that some new and unforeseen emergency had arisen.

Such are the mercurial aspects of news-gathering around a President of the United States day by day —and, alas, it has always been that way.

(New York Herald Tribune)

25 Years Too Late

By TRUMAN TWILL

Then there was the mother who raised her boy to be a TV panelist.

When the little boy was just a tad she began to teach him how to smirk and leer at the great unseen audience, to cock his little head coyly on one side then the other and to radiate an air of knowing a darned sight more than he really did.

He was coached in the fine art of speaking with a slight stammer, to convey the impression he was so chockful of curiosity his words couldn't get out of him without rubbing against one another.

They brought in experts from the bistros to coach him in the double entendre delivered dead-pan style, complete with a slight pause at the end while the sooty meaning dawned on the cackle-hens in the front row.

They kept the kid in the oven with the heat turned down low a half hour each day to build up his resistance to the floodlights which one day would illuminate his way to fame.

He was schooled long and hard in the courtroom technique of asking questions which would reveal what was on his mind without revealing enough to cause him to find work in some less demanding occupation than TV panelist

He was taught to yank at his ear, run an exploratory finger up the side of his nose, paw at his chin and tug at his collar, to show the great unseen audience he was being as folksy as a homegrown apple, instead of as nervous as a cat in an aviary.

The little fellow was shown how to expose all his teeth at once in a burst of dental radiance, to show how friendly and amiable he felt about being privileged to make a living in this wholly unnatural way.

He was instructed in the technique of locking bright-eyed and engrossed even when bored stiff and trained especially in the technique of never letting the camera catch him in the middle of a yawn

There were lessons in enunciation and phrasing, also in listening. There were special instructions about makeup, posture, the choice of the right tie, how to wear his hair and how to gloss over his ignorance

Then, just as he was ready to seek employment as a panelist the panel-show business fell apart like a condemned house in a tornado He was ready to run in a race that wasn't going to be run—ever.

So they kept him in a room on the third floor and never mentioned his name. They spoke of him only in whispers, and he stayed up there and lived all the rest of his life, smirking, leering, cocking his head, radiating savoir faire, twinkling his eyes, maintaining his composure, making little remarks that could be interpreted two ways, enunciating clearly with a slight stammer, listening closely and asking people who didn't exist except in his own imagination whether they were thinking about something a man might wear from the neck up and if it ever had been alive.

Poor little kid. He's been born 25 years too late. He was just a goof.

Daily Bible Thought

"Be strong in the Lord and in the power of his might" — Ep 6 10 If we hold strongly to faith, utterly believe in God's support and protection against sin we will be more than conquerors.

Like "High Noon"

COPENHAGEN (AP)—Denmark's film critics have picked the American movie "High Noon" as their choice for the best non-European movie shown here in the last year.

CROSSTOWN By Roland Coe

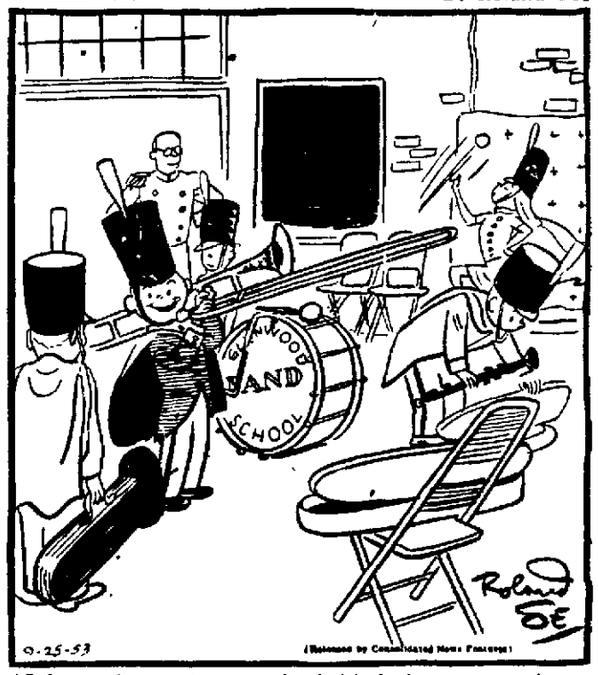

"I hope they put me right behind that snooty drum majorette. Bet I can knock her hat off with every toot!"

All-Important Stamp

(Copyright, 1953, King Features Syndicate, Inc.)

British Given Distorted Views of U. S.

By Raymond Moley

My fellow commentator, David Lawrence, has called attention to the great need for getting before the British people a true, rather than a biased, picture of American politics.

His suggestion is extremely well taken for no amount of diplomacy or loans or gifts will avail so long as influential British papers continue to publish distorted views about American political life.

A year ago, I commented on the false impressions sent overseas concerning, first, the Taft-Eisenhower contest for the nomination and, later, the Stevenson-Eisenhower campaign for the presidency

After the election I wrote an article for The Freeman in which I gave chapter and verse to substantiate my charge. The publications which I singled out for criticism were the highly influential London Times, Manchester Guardian and the weekly Economist.

I found nothing in the London Daily Telegraph to criticize. In fact, that newspaper shows clearly that the British can have the truth if they get accurate, informed and unbiased reporting.

To illustrate what I mean by disparaging notes in the issue of the Economist for September 5 and by distorted reporting. I use as a random but characteristic sample the "American Survey" and "American Notes" in the issue of The Economist for September 19.

First, there is an article datelined Washington, about the Durkin resignation. It takes precisely the position that Durkin himself and his partisan labor and Democratic friends would take.

Here is a sample:

"In fact, the labor program worked out by Mr. Durkin and the White House, which caused such alarm in the right wing of the Republican party, was not the surrender to the trade unions which the frightened conservatives imagined Many of the changes in the Taft-Hartley Act suggested in the 'lost message' of July 31 had been approved by the late Sen. Taft."

True, some changes had been approved by Taft, but the ones which he probably never heard about were what made the difference between a mild revision and a sellout to the labor leaders.

Then The Economist goes on with a dispatch from an unnamed 'Correspondent in San Francisco" about California politics.

This correspondent is an orthodox follower of the internationalist line. First there is a discussion of Warren's virtues as governor. Then there is mention of the "Warren-hating, isolationist supporters of Lt. Gov. Goodwin Knight, who include leading lights of the California Medical Association and important oil interests." That is selectivity with a vengeance.

Finally, the article gets around to a vehement attack on Sen Knowland in which by a devious indirection it is suggested that Warren is opposed to Knowland's internationalist views. This is "proved" by the assertion that "Mr. Warren has never endorsed any of Mr. Knowland's extreme views."

True, but so far as I know, Warren has never endorsed anybody's views on foreign affairs beyond uttering a few generalities with which no one could disagree.

There is, also, in an American note a return to the American hero of The Economist, Adlai Stevenson He passed in Chicago "with flying colors the first test."

Americans, who while abroad listen with eager ears to the denunciation of "McCarthyism" and return to use such foreign criticism for politican capital, are not helping Anglo-American relations Stevenson did just that.

It is true that opinion over there has been inflamed against McCarthy. That is a matter which we can leave between the senator and his critics.

But when Sen. Taft was seeking the presidency in 1952 opinion in Britain was equally hostile to him. The reason was that day after day, week after week, British readers were treated to a travesty on American news by the American correspondents of British publications.

New England Battleground

By JAY G. HAYDEN

In picking Boston as the site of his first definitely partisan speech since taking office, President Eisenhower chose the region and particular state where the Republicans made their most sensational gains presidentially in 1948.

But, also, New England, particularly Massachusetts, is where the Republicans may have hard work holding their own in the congressional election next year.

Although Eisenhower carried every state in New England decisively, the Republicans gained only one House seat in that region losing one in Massachusetts and gaining one in Connecticut

In that election Massachusetts and Rhode Island chose Republican presidential electors for the first time since 1924. Connecticut and New Hampshire, since 1932, had gone Republican for president only in 1948

In 1954 two senators are to be elected in New Hampshire and one each in Maine, Massachusetts, Rhode Island and Vermont In all these states, excepting Rhode Island, incumbent senators are Republican. Governors of all New England states presently Republican (excepting Roberts of Rhode Island) likewise face the voters next year.

The individual above all others the President probably wants reelected is Sen Saltonstall, chairman of the vital Senate Committee on Armed Services, and a faithful administration supporter in all respects.

While giving Mr. Eisenhower a plurality of 208,800 in 1952, Massachusetts voters knocked off, by a margin of 70,737 votes, Sen Lodge, the man who managed Mr. Eisenhower's preconvention campaign.

Also, President Eisenhower is anxious to see reelected Gov. Herter, who squeaked in by a scant 15,000 over the two-term Democrat, Gov Paul A. Dever Far from being a weak link, however, Herter is rated a great gubernatorial success and a powerful drawing card for his party ticket.

Congressionally, Massachusetts Republicans may gain next year by reapportionment in a legislature which, for the first time in several years, is Republican-controlled in both houses. By altering district lines the Republicans hope to improve their prospects in three districts, the Eighth now held narrowly by Rep. Goodwin, Republican, and the Second and Fourth, now represented by Democrats, Boland and Donahue.

Aside from Massachusetts, the Republicans are most anxious to relect Sen. John Davis Lodge, brother of the former Massachusetts senator, in Connecticut, and at least to hang on to the five out of six House seats they now hold from that state.

Based on a report that the incumbent Democratic senator from Rhode Island, Sen Green, 86 years old next month, will not run again, Republicans are looking hopefully both to that post and two Rhode Island congressional seats and the state's governorship. All presently are occupied by Democrats

One difficulty of the Republican party in Rhode Island has been that its most likely vote-getters recently have refused to run on the ground that there was too little chance of winning Since Mr. Eisenhower's surprise victory there (206,351 to 200,2091), prospective Republican aspirants are said to be popping out of every Rhode Island bush.

North American Newspaper Alliance

Good Crop of Corn Silk

BOSTON (AP)—The Massachusetts Department of Agriculture says there are about 180 feet of silk on an ear of corn—or about 300 miles per acre of corn

It seems a bit silly to lay all the corn silks now growing in New England end to end, but if you do—the department says—they'd make a cord nearly eight million miles long Wait a minute, there's more

That cord would be long enough to encircle the earth at the equator more than 250 times.

Deer or Cow

WEBBER, Kan (UP)—They've tagged it a "dow" — but Tom Fulton and his son T. H Fulton, Jewell County farmers don't know for sure whether the new calf is what it looks like, half deer and half calf.

The 80-pound animal, found frisking in a pasture, has fawn-like markings and is thin-legged though it otherwise resembles a calf.

While the Fultons report seeing deer with cows on their farm, livestock experts at Kansas State College say they don't believe cows and deer inter-breed.

The Once Over

By H. I. Phillips

U.S.S.R. Broadcast of the Series

("A Soviet sportswriter denounces 'beizbol' and the world series as a capitalistic sport controlled by monopolies hungry for gold and declares the game is sinking lower and lower because of the unresolved problems of a capitalistic society."—News Item)

Ivan Upsydown, noted Soviet broadcaster, has been engaged by us to broadcast the series and has submitted a script for the opener:

"Fellow workers, we are here for the opening of the vicious monopolistic activity and decadent sport of the warmongering masses known as the beizbol world series.

"As the whole world knows, every phase of this contest is a blow at peace. Aggression features every moment

"The teams engaged are the two which have no other claims except that of force and sheer power, having imposed their will on all other groups in the league and violently battled their way to the top

"Fourteen other beizbol clubs are barred from the series, although they could use the money and prestige. They are excluded for no other reason than that they did not, by aggressive warlike conduct, smash down all others and make co-existence impossible.

"How did the Yankskis and Dodgerovs get to the top? Money, influence, aggressive policies and scorn for peaceful settlements!

"The Yankskis are owned by Standard Oil, Tom Manville, the Rockefeller Foundation and Kayzee Stengloff, a Wall Street magnate

"The Dodgerovs are owned by Waltov O'Mallski, a group of international bankers and John Foster Dulles

"There is not a Red Chinese on either beizbol team as it enters the series and all pleas that neutrals be allowed to play shortstop and first base have been ignored. The effect of this on Asiatic opinion can be imagined

"Many of the players on both teams have been purchased from other clubs over the years They now wish to be repatriated, but are held in captivity and will be sent into the brutal series regardless of where they came from. What a game!

"In case of three strikes no long debate is permitted! And a man can be called out at first base without a two-thirds vote!

"Why must from four to seven games be staged instead of one decisive battle? Because of money madness, and the desire to impose longer hours on the downtrodden players and deaden the interest of the masses in the serious purposes of life.

"America uses beizbol as an opiate of the masses. In this opiate the peanut plays a sinister part. Millions of them are fed to American people. They do not eat them at any other time of the year.

"The capitalistic interests also employ the frankfurter and roll in this vicious campaign. The full forces of propaganda are used to make the people regard it as a public duty to consume these opiates.

"What is the effect? Before the first four innings are over, the people are a drugged, hysterical, wildly emotional mob deprived of reason.

"At the end of the contest they stagger from the parks so weak and weary that they are easy victims of capitalistic exploitation. Their will to resist Wall Street is gone.

"Peoples of the world, the poor slaves of monopolistic beizbol are going onto the diamond now, and I call attention to the word 'diamond,' which reflects the inability of warmongers to differentiate between a sport and a symbol of riches The umpires have just refused a settlement by round table. This will be a contest selfishly limited to those directly involved.

(Associated Newspapers)

News of Other Years

TEN YEARS AGO — It was Saturday, Sept. 25, 1943.

Adolf Hitler's reeling armies had fled the great central front bastion of Smolensk, 230 miles west of Moscow, the German High command revealed in acknowledging one of the most disastrous defeats of the war.

A son was born to Mr and Mrs A J Winters of 551 Universal Ave in City Hospital

Miss Ruth Kaelber, daughter of Mr and Mrs Wesley Kaelber of Waldo and Richard Retterer, son of Mr and Mrs Calvin Retterer of Waldo, were married in St Paul Lutheran Church there.

Mrs John Snyder, the former Miss Esther Herriot, was honored with a miscellaneous shower at the home of Mrs L L Foos of 1174 E. Church St

Miss Bonnivere Burns, daughter of Mr and Mrs. Frank Burns of 562 S Prospect St, was granted a one-year scholarship at Columbia University medical arts college for outstanding service at St. Luke's hospital in Cleveland.

TWENTY YEARS AGO — It was Monday, Sept 25, 1933

A five-day safety campaign sponsored by the Y's Men's Service Club and the Division of Safety and Hygiene of the State Industrial Commission got under way with more than 100 safety talks scheduled.

The sixty-fourth annual state convention of the Knights of Pythias opened here with approximately 1,000 delegates expected M L. Wilson was convention arrangements chairman.

William S O'Brien, 62, retired Erie Railroad switchman, died at his home on E. George St

Mrs Delma Huston Metz, 50, died at her home on Park Blvd.

Ring Lardner, 48, humorist and widely-known writer, died at his East Hampton, L. I. home.

Miss Mary Ann Curtis, daughter of Mr. and Mrs. C. A. Curtis of Blaine Ave. was honor guest at a bridge party at the home of Miss Marguerite VanAtta on Bellefontaine Ave.

A buffet supper and program at the home of Miss Virginia Bachman on E. Center St. opened the season for members of the Marion Lecture Recital Club.

A daughter was born to Mr. and Mrs. Ray Roseberry of Patterson St.

NEWSPAPERARCHIVE®
NEWSPAPERARCHIVE®

Around About Marion

There's Something of Interest in Every Line

Common Pleas Suits Filed

Bureau of Unemployment Compensation of the State of Ohio vs. Don H. Reams dba Bon Ton Restaurant, 346 Delaware Ave., money only, $206.63 plus interest.

Beatrice Bicknell of Lancaster vs Industrial Commission of Ohio, right to participation.

Marion County Bark, a corporation of the city of Marion, vs Clarence M. Higgins and Sybil Higgins of Cardington, cognovit.

Clarence Brown of near Marion, vs. Marion Evans and Edward Mayers, dba Evans and Mayers Implement Co. of LaRue, money only, amount claimed $1 000, interest, costs, and accounting.

Round and Square Dance

Saturday Sept 26 at Eagles Hall Music by the Milotones Help start our season with a good attendance Bring your friends —Ad.

Baked Ham Supper

Sept 29 at Pleasant School cafeteria From 5 30 to 7.30 p m Benefit of kindergarten. Adults $1 25, children 65c.—Ad.

Send The Marion Star

To your son or daughter in college. It will keep them informed as to the happenings back home and the rate is very reasonable Just phone 2-1101 The Marion Star —Ad.

In Memory

Of our mother Mrs. Harriet Tweddle who pased away September 25, 1949

Just a thought of sweet remembrance,
Just a memory sad and true
Just the love and sweet devotion
Of the ones who think of you.

Mrs. Mildred Stoner,
Mrs Harriet Beatty,
Howard E Tweddle,
Mrs. Ruth Matthews,
Mrs Betty Woessner.
—Ad.

Common Pleas Divorces Granted

Francis B. McManigell, address unknown, and Ethel McManigell of 412½ Silver St.

Wilfred Dean St. John of 316 Powhattan St., and Patsy Ann St. John of near Caledonia.

Wilbert J. Meyer of Mansfield, and Ramona I. Meyer of 18 Fountain St.

George Johnson of 160 N. State St, and Josie Johnson of 720 Roma St.

LeRoy Newell of New Bloomington, and Betty Newell of 931 Adams St.

Paul A Blair of Cardington, and Inez Blair of near Marion.

Tommie Sloan of 359 Milburn St, and Eleanor Sloan of 875 Silver St.

Jack Shoaf of Waldo, and Anna Mae Shoaf of near Waldo.

Rummage Sale

Monday, September 28, Palace Theater Bldg. By Jack and Jill Study Club —Ad.

Schneider's Furnace Repairing

Cut fuel costs and avoid discomfort when cold weather arrives with an efficiently operated system. A furnace that is operated correctly is not a fire hazard. Schneider's Sheet Metal Shop will inspect your furnace and put it in top condition with a minimum of expense Dial 2-0049, Marion's oldest name in sheet metals, Schneider's Sheet Metal Shop, 185 N Main.—Ad.

Card of Thanks

We wish to express our deep gratitude to our relatives, friends and neighbors for their kindness and floral offerings, Rev. Olewiler, Merle Hughes and the pallbearers during the illness and death of our wife and sister.

Mr. Marshall McKinstry,
Mrs. M. A. Campbell.
—Ad.

Marriage Licenses Issued

David S. Tyson Jr., of Pittsburgh, Pa., advertising employe; and Louise E. Rybicki of near Marion, stenographer.

Ernest Reeves of Columbus, student; and Marilyn Terry of near Marion, student.

Donald Sipe of Waldo, welder; and Jacqueline Rae Hollanshed of Waldo, waitress.

George W. Jacobson of Chicago, Ill, salesman; and Anna Mary Faurot of Morral, registered nurse.

Other Births

Mr. and Mrs. R. C. Butz of near LaRue, a son, Wednesday, in San Antonio Hospital, Kenton.

Holly's Restaurant

Waldo, Ohio, will be closed on Sunday, September 27.—Ad.

In Loving Memory

Of Edward W Laucher, who died in Phoenix, Arizona, Sept 25, 1948

His wife, Mary.

Rummage Sale of Tired Clothing

Ladies Aid, St. Paul's Lutheran Church, Tuesday Sept. 29, 9 a m. in Palace Theatre Bldg.—Ad

Dead Battery

Flat tire! Simply Dial 2-0423 for Snappy Road Service, Bob's Shell Service, N. Main and George Sts.—Ad.

Leave City Hospital
(Thursday)

Mrs. Turner Shrout, 211 E Fairground St; Keith Cain, 4 months old, son of Mr and Mrs. Norman Cain of Mansfield; Mrs. Edward Seaton, near Marion; Carroll Schmidt, 407 Olney Ave; William H. Guy, 4, son of Mr. and Mrs William H Guy Jr, 300 S State St; Mrs. Roy Phillips, 505 Uncapher Ave, Margaret Leeper, 16 months old, daughter of Mr. and Mrs. Conway Leeper, 311 Pearl St; Mrs. Victor Kunkle, 591 E. Farming St; Warner Strohm, 241 Silver St; Lonzo D Stover, 180 W. Center St, John M. Pasters, 257 Superior St.

In Loving Memory

Of Fern M. Reece who passed away Sept. 26th, 1949.

The Family.
—Ad.

Bake Goods and Produce Sale

Saturday Sept. 26th, 9:30 a.m Frank's basement. Sponsored by the mothers of the Scout Troop 24 at Green Camp, O —Ad.

Back to School Festival

Sept. 25 5 p m. at LaRue school Preceding football game. Dance following. To benefit Senior class trip —Ad.

Free Cancer Clinic

Open 9 a.m. every Thursday morning Make appointments for examination by calling 2-9010 from 12 to 1 and 5 to 6.—Ad.

Rummage Sale

Saturday, Sept. 26th, 9:30 a.m to 12 noon. 140 North State Ama Deus class of Prospect St Methodist Church —Ad.

Enter City Hospital
(Thursday)

Mrs Pearl Robinson, 826 Woodrow Ave., medical care.

Clyde Ashworth, 753 N. State St., medical care.

Kathy Neff, 6, daughter of Mr. and Mrs. John Neff of Martel surgery.

Mrs. Ruth Brown, 309 Hane Ave., surgery.

Mrs. William Bowmer, 504 Mound St, observation.

Miss Phyllis Marine, Richwood minor surgery.

Ira Howard, 332 Quarry St., treatment.

Miss Bernice Weber, 247 Lincoln Ave., surgery.

John J. Hane, 750 E. Church St., medical care.

(Today)

Danaus Sifritt, 7, daughter of Mr and Mrs Paul Sifritt of 199 Reed Ave, tonsillectomy.

Cottage Drive-In

Will remain open until Nov 1st Sandwiches, shrimp and chicken in the basket.—Ad

Rummage Sale

Palace Theater B'dg, Saturday, September 26 Claridon WSCS.—Ad.

Hollyday Rug Co.

Rug cleaning, sizing, repairing, mothproofing. Dial 2-5695.—Ad.

Fur Restyling

Repairing, relining, cleaning. Lurye Furs, 199 W. Center.—Ad.

Marion Lions Club

Annual Charity Bazaar, September 24th, 25th, 26th, Art Building, Marion County Fairgrounds. Games, fun for all. Free admission.—Ad.

Free Taxi Service

For crippled persons to attend Sunday Church services. Call Red Cab, 2-1111 Saturdays for reservations.—Ad.

Insurance—Auto, Fire, Life

For Farm Bureau Insurance call John Shroats 2-4971 anytime. New office location, 624 E Center.—Ad

White Cross Hospitalization

Dan McGinnis, local agent, dial 3-8568 anytime —Ad.

School Reunion

By members of Maple Grove School in Richland Township. The reunion will be held September 27 at the St. Paul Lutheran parish house, southeast of Marion.—Ad.

Hear Bible Fellowship

10 15 every Sunday evening over WMRN.—Ad.

GROUNDBREAKING SET

ASHTABULA, Ohio (AP)—Ground will be broken next week for an eight million dollar chemical plant that will employ 50 to 100 workers when it goes into production in about a year Archer-Daniels-Midland Co will operate the plant on a 40-acre site a mile and a half north of here.

Pike Property Not Exempt, Board Decides

Tax Exempt Ruling Instructs 14 Counties To List Every Parcel

COLUMBUS, Ohio (AP)—The state board of tax appeals today said Ohio Turnpike Commission property is not exempt from taxation at the present time.

The board instructed auditors of the 14 counties through which the 241-mile toll road will run to place each parcel of real property bought by the commission on their general tax lists.

Last July 17 Atty. Gen. C. William O'Neill ruled the General Assembly in setting up the turnpike commission exempted turnpike property from taxation

The board's entry today informed auditors it has exclusive jurisdiction to exempt real property from taxation. It also said the commission can file tax exemption forms with the board, and the board will decide whether exemption should be granted

While commission sources declined comment pending receipt of a copy of the entry, it was believed they in due time would formally seek tax exemption.

They were believed to feel the board's entry merely outlines what procedure should be followed.

The board made its entry in answer to a question of Gladys Lindsey, Williams County auditor. She had asked if it would be necessary for the commission to apply for tax exemption, in view of the attorney general's opinion the property is tax exempt.

The board said no auditor has authority to grant tax exemption unless ordered by either the board or a court of competent jurisdiction.

Coffee for army troops stationed in Europe, Hawaii and the Canal Zone is purchased in this country, shipped overseas green and roasted locally.

Columbus Mother Saves Boy, 4, After Car Rolls in River

COLUMBUS, Ohio (AP)—Four-year-old Mike Smith and his puppy, Pat, both were interested in the gadgets on the dashboard of the family car.

The car was parked 30 feet from the banks of the Scioto River, where his mother and grandparents were fishing.

Mike took a special liking to the emergency brake. Suddenly the car rolled quickly past his amazed mother.

Mrs Smith dove in—but not before the car was well on its way to settling 25 feet below the surface of the Scioto—pulled the boy out and swam with him to shore

Pat wasn't as lucky though. Mrs Smith thinks he went down with the "ship."

MAN FINED $25, COSTS

Clifford Spencer, 31, of Paintsville, Ky. was fined $25 and costs in Marion Municipal Court this morning when he pleaded guilty to two charges of intoxication and disorderly conduct. He was arrested by city police at 3·29 p.m Thursday

SANTA "TOO EARLY"

COLUMBUS, Ohio (AP)—The Retail Merchants Assn, says it will accede to petitions filed by civic groups in this area and hold up the appearance of Santa Claus in Columbus stores until after Thanksgiving. The petitions had cited "confusion and disappointment" to children resulting from too early an appearance of old St. Nick.

Read the Want Ads

State of Ohio, Superintendent of Insurance, Certificate of Compliance—The undersigned, Supt of Ins of the State of Ohio, hereby certifies that The INTER STATE ASSURANCE COMPANY, of Des Moines, State of Iowa, has complied with the laws of this State applicable to class c Companies and is authorized during the current year to transact in this State its appropriate business of insurance on the mutual plan Its financial condition is shown by its annual statement to have been as follows on December 31, 1952 Amount of assets, $1 378,216 85 Amount of liabilities, including reinsurance reserve, $692 236 74 Surplus, $685,940 11, Income for the year 1952, $1 386,482 44, Expenditures for the year 1952, $1 264 603 41

IN WITNESS WHEREOF, I have hereunto subscribed my name and caused my seal to be affixed at Columbus, Ohio this day and date July 1 1953 Walter A Robinson, Supt. of Ins of Ohio (Seal) 205

State of Ohio, Superintendent of Insurance, Certificate of Compliance—The undersigned, Supt of Ins of the State of Ohio hereby certifies that The METROPOLITAN LIFE INSURANCE COMPANY of New York, State of New York, has complied with the laws of this State applicable to the class of Companies and is authorized during the current year to transact in this State its appropriate business of insurance on the mutual plan its financial condition is shown by its annual statement to have been as follows on December 31, 1952 Amount of assets, $11,592,529 045 68, Amount of liabilities, including reinsurance reserve, $10,927,801 491 34, Surplus $664,727,554 32 Income for the year 1952, $2,042,961 651 56, Expenditures for the year 1952, $1,391,715 142 97

IN WITNESS WHEREOF, I have hereunto subscribed my name and caused my seal to be affixed at Columbus, Ohio, this day and date July 1 1953 Walter A. Robinson, Supt of Ins of Ohio (Seal) 253

State of Ohio, Superintendent of Insurance Certificate of Compliance—The undersigned, Supt of Ins of the State of Ohio, hereby certifies that The FOREMOST INSURANCE COMPANY, whose principal office is located at Grand Rapids, State of Michigan, has complied with the laws of this State applicable to it and is authorized during the current year to transact in this State its appropriate business of insurance Its financial condition is shown by its annual statement to have been as follows on December 31 1952 Aggregate amount of available assets, $956,119 50 Aggregate amount of liabilities (except capital) including reinsurance reserve, $685,672 26, Net assets $270 447 24 Amount of actual paid up capital, $200,000 00 Surplus, $70 447 24 Income for the year $1,108,488 87, Expenditures for the year, $122,011 00

IN WITNESS WHEREOF, I have hereunto subscribed my name and caused my seal to be affixed at Columbus, Ohio, this day and date July 1 1953 Walter A. Robinson, Supt. of Ins of Ohio (Seal) 444

Axthelm-Turner

. . . from Richman's big, new selection!

All new selection, your favorite color and style, regular and Tony ovals.

$5 and 7.50

AXTHELM-TURNER

180 South Main St. "Your Richman Bros. Store"

2 Days To Save Money in Lennon's Great Sale

FINE LIVING ROOM SUITES

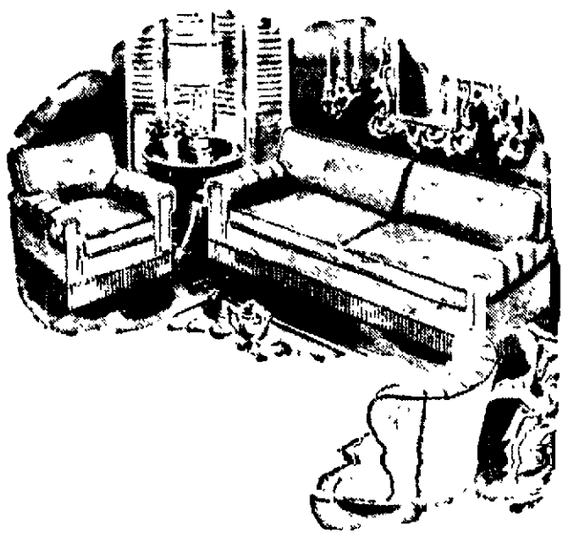

Hurry, Folks! Lennon's sensational sale is in full swing. Dozens and dozens of brand new suites just arrived, our own floor samples . . . all drastically reduced in price . . . all here for your selection. Come in and look them over. Never before to our knowledge have such tremendous living room suite values been offered at such amazing savings. Each piece, regardless of price, bears the well known Lennon guarantee of satisfaction. Treat your home and your family to new comfort and beauty at big savings.

Newest Styles — Finest Coverings — Lovely Colors
Great Variety — Guaranteed Construction — Lowest Prices

EASY LENNON TERMS

You may pay cash, of course, or use our popular 90 day plan. Pay ¼ down, ¼ in 30 days, ¼ in 60 days and ¼ in 90 days, same as all cash. Or take a year or more to pay with just a small carrying charge added. You choose the terms you wish at Lennon's.

Everybody Says It Pays To Trade At Lennon's

When The Fire Is Out

Will You Find Yourself With Enough FIRE INSURANCE To Absorb The Loss?

You won't unless you've increased your fire insurance lately!

So it would be well to check the true worth of your property. Then get enough protection for it.

For more information

KETTE-TORRANCE INSURANCE
Phone 2-0531

So popular we've ordered more!

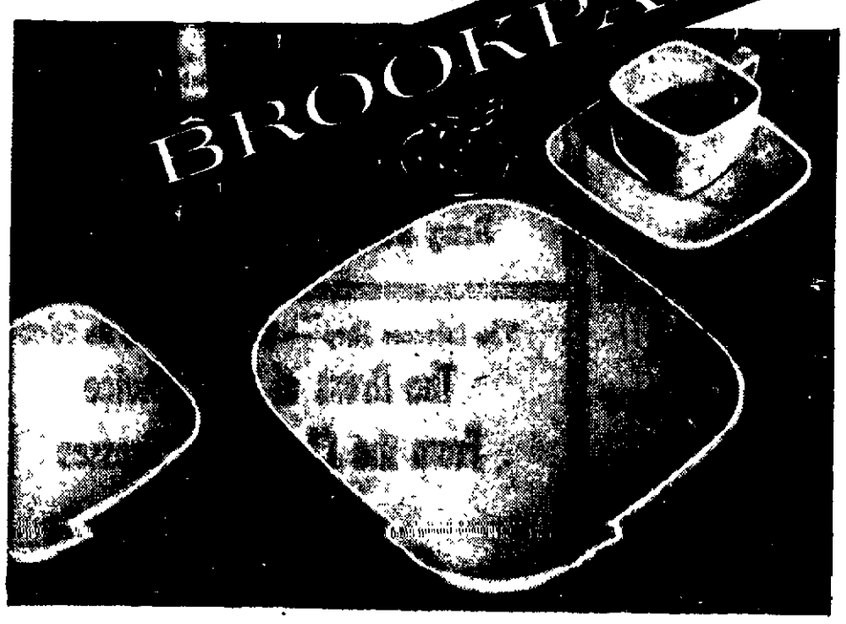

Modern Design dinnerware molded of Melamine plastic!

Everybody in the family enjoys this beautiful dinnerware 'cause you don't have to pamper it! Brookpark is colorful and dramatic on the table, and a real hit in the kitchen...so easy to wash by hand or in your dishwasher. Replacement is guaranteed against chipping or breaking in normal household use!

16-piece Starter Set $13.95 50c Weekly

- 4 10-inch dinner plates
- 4 bread-and-butter plates
- 4 cups
- 4 saucers

Chartreuse, Emerald, Burgundy, Pearl Gray in solid color sets and combinations.

Open stock is available

The Diamond Center of Marion

LORDS Jewelers
114 S. MAIN STREET

Lay-Away Now For Christmas!
OPEN TONIGHT TILL 9 P.M.

Open Evenings
For Your Shopping Convenience
• E-Z TERMS • FREE DELIVERY
TOM FORD
FURNITURE SALES
In LaRue Phone 45
"Just a Fifteen Minute Drive from Marion"

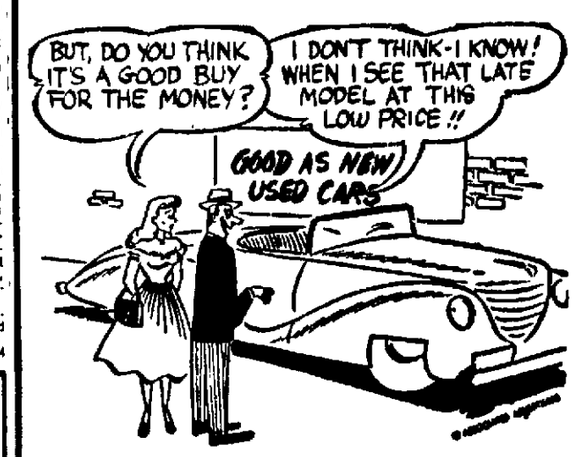

Of Reconditioned — Road - Tested Guaranteed

USED CARS

Buy Today—First Payment Due Nov. 10th
EASY TERMS

1952 BUICK	4-Door Sedan Dynaflow—Radio—Heater	$2095
1950 BUICK	2-Door Special Radio—Heater	$1395
1950 CHEV.	Bel Aire, Power Glide, Radio—Heater	$1345
1950 BUICK	Super Sedan Dynaflow—Radio—Heater	$1595
1950 DESOTO	5-Pass. Club Coupe Fully Equipped	$1295
1950 PONTIAC	4-Door Sedan	$1295
1950 CHEVROLET	4-Door Sedan	$1195
1950 STUDE.	4-Door Sedan, Overdrive—Radio—Heater	$995
1949 MERCURY	4-Door Sedan	$1095
1949 PACKARD	4-Door Sedan	$845
1949 KAISER	4-Door Sedan	$745
1949 PONTIAC	4-Door Sedan Hydra-Matic—Radio	$1145
1949 BUICK	Super 2-Door, Radio, Heater, Dlxe. Upholstered	$1295
1949 CHEVROLET	4-Door Radio—Heater	$945
1948 DODGE	4-Door, Fluid Drive, Radio—Heater	$895
1947 LINCOLN	Club Coupe	$645
1947 PLYMOUTH	5-Pass. Coupe	$645
1948 CHEVROLET	4-Door Sedan	$795
1946 PLYMOUTH	4-Door Sedan	$595
1949 BUICK	Special 4-Door	$1295
1948 HUDSON	4-Door Sedan	$695

We Sell The Best and Junk The Rest

"WHERE CUSTOMERS SEND THEIR friends" THE Sanner BUICK BIG USED CAR LOT Cor. EAST CENTER and GREENWOOD STS Telephone 2-5139

Marion, Ohio — "A Buick Town"

NEWSPAPERARCHIVE®

The Social Notebook

NEW MEMBERS were welcomed and committees named at the first meeting of the fall and winter season for the Newcomers Club Wednesday at Hotel Harding. Activities of the club provided the theme for the luncheon appointments. The tables were decorated with fall flowers and the setting included sewing baskets, bowling pins, canasta trays, card and bridge tallies and thimbles The centerpiece was flanked on either side by a pair of embroidered pillowcases and hoops and place card covers were colorful cutouts of states and inside was listed the club activities and an invitation to join.

The new Welcome Wagon Hostess, Miss Marilyn Clark, was extended greetings and a gift was presented to Mrs C. R Pennisten, retiring hostess. The following committees were named, the first to serve as chairman: Mrs Howard Russell, Mrs Charles Stubbs, Mrs. G. M. Hindcamp, Mrs. Ray Leist, Mrs Robert Matthern, hospitality: Mrs George Scantland, Mrs. Roy Pierce, Mrs. L. C Roberts, Mrs Bert Scholten, Mrs. Robert Harold, finance. Mrs. Stanton Jordan, Mrs. William Lanich, Mrs Lincoln Spencer, Mrs. D. H. McPherson, Mrs. Ben Bruce, program; Mrs. M R Johnston, sunshine; Mrs. William Davidson, tax stamps

Welcomed as new members were Mrs C D Barnes, Mrs Robert Davies, Mrs J. W Engard, Mrs William Kelley, Mrs Arthur Martin, Mrs. John Merrell, Mrs Ralph Palmer, Mrs. C D. Rader, Mrs. Richard Veth, Mrs. H. F Zink, Mrs. R. S. Bell, Mrs. Albert Buck, Mrs. L A. Gordon, Mrs P Larkin, Mrs. William Mauer, Mrs. William McEnally, Mrs Wayne Pierson, Mrs. Bruno Rybicki and Mrs Ed. Weaver.

Guests were Mrs A. Livingstone and Mrs. Thomas Church. Awards were won by Mrs. Charles Johns, Mrs. Wayne Brown and Mrs. R. S. Coleman.

Hostesses were Mrs. Charles Dillon, chairman, Mrs Wayne Brown, Mrs. Robert Matthern, Mrs. Charles Johns and Mrs. Clarence Jarvis.

—:—

Committee chairmen were appointed by the president, Mrs. Doyle Painter, when the first meeting of the season of the Castle Club was held Sept 16 in the officers club at the Marion Engineer Depot.

The chairmen include Miss Donna Swart, membership; Mrs. Allan B Morton, ways and means; Mrs J. C Barkley, welfare, Mrs Clinton E. Voss, canasta, Mrs Mary Cook, bridge; Mrs. Ted McArthur, special teenage activities.

Plans were made to sponsor the teen-age club for the fall season.

The evening was spent playing bridge and canasta with honors in bridge going to Mrs. John Fredericks, high, and Mrs Nicholas Canfagno, second, and canasta awards to Mrs. McArthur, high, and Mrs William Parks, second. Refreshments were served by Miss Swartz and Mrs. Painter.

—:—

A potluck luncheon and meeting opened the season for the Whatsoever Circle of King's Daughters recently in the recreation room of the First Presbyterian Church. The social committee, composed of Mrs. H. S. Kraner, Mrs Howard Jacoby and Mrs. O. C. Alspach, was in charge.

Mrs. E. F. Stuckey, leader, presided for the meeting. Devotions on the theme, "Faith," were conducted by Mrs. Emma Voorhees, and Mrs. Cecil Davis was in charge of a service in memory of Mrs. Marshall McKinstry, who died recently. Plans were discussed for the state convention to be held in Cleveland in October. The next meeting, Oct 5, will be with Mrs. H. L. Olewiler, 816 E. Church St., with Mrs. Lulu Merchant serving as assistant hostess.

—:—

Mrs George Stafford of 354 Hane Ave. was hostess for a meeting of the Suzanna Circle of Wesley Methodist Church Monday evening at her home. Mrs. Russell Wenger was an associate hostess. A potluck dinner preceded the business and program. Guests included Mrs. Walter Eyster Mrs. Ralph Simpson conducted the devotions and the pledge service was in charge of Mrs. Thomas Norton It was decided to change the name of the organization to Suzanna Wesley Circle. Rags were sewed for the bazaar Mrs. Kenneth Roberts was appointed chairman for the bazaar.

—:—

Plans were made to sponsor a benefit supper Sept. 29 in the cafeteria, the proceeds to be used for the kindergarten, at a meeting of the Pleasant Mothers Study Club, CCL, Sept 15 at the Pleasant School. For roll call the topics were "How I Earned Five Dollars," or "What I Did on My Vacation" It was announced that Mrs. Allen Shroats had been hired as a kindergarten teacher. Announcement also was made of the state CCL convention Oct. 8 and 9 at Cleveland. The program topic was "When Your Child Leaves Home" Plans were made for a husbands' party Oct. 20 at the Prospect Community Park. This will be in the form of a hobo party. It was voted to aid the Jack and Jill Study Club at a rummage sale Sept. 28.

—:—

Mrs. D. J. Hogan was hostess for a meeting of the Wide Awake Euchre Club Tuesday in the community room of the West Side Branch Bank. In cards an award for high score was won by Mrs J. R. Burke Mrs. Frederick J Saull received second honors and an award for playing the most lone hands Mrs. Ward Eshman was consoled. Mrs. Burke will entertain the members at the next meeting at the home of her mother, Mrs C. H. Winfield on Summit St.

—:—

Mrs Margaret Rank was hostess when the Colonial Club opened the season Tuesday evening at Ringer's Inn. For roll call the members told of their summer vacation. Names for the annual Christmas party were drawn and plans made for a Christmas party Dec. 22 at Ringer's Inn. Table decorations were fall flowers The evening was spent socially with honors going to Mrs. Leo Keller and Mrs. Anna Poorman. A guessing box award was won by Mrs. Olive Foraker. Mrs. Blanche Scribner was a guest The next meeting will be Oct. 27 at Ringer's Inn with Mrs. Reuben Rettig as hostess.

—:—

The engagement of Miss Florabelle Hildreth of near Richwood and Stanley L Vermillion, (A.N) U. S Navy, is being announced by her parents Mr. and Mrs. Clarence A Hildreth of Richwood. He is stationed at Patuxent River, Md. The wedding will take place in October.

—:—

The marriage of Miss Arlene Oiler and Charles Esterline, which took place Saturday evening, Sept. 19, in the Reid Memorial Church in Richmond, Ind. is being announced by her parents, Mr. and Mrs Newton Oiler of 326 Nye St. The bridegroom is the son of Mrs Goldier Baker of 641 W. Columbia St. and Frank Esterline of Bucyrus. Rev. Harper officiated for the ceremony, and attending the couple were Mr. and Mrs. Jack Luckett, of San Antonio, Tex., sister and brother-in-law of the bride.

Mrs. Esterline is a graduate of Harding High School with the class of 1950, and is employed with the General Telephone Co. Mr. Esterline served four years in the armed forces and is employed by the Reliable Plumbing Co They are making their home at 160½ N. Grand Ave.

BALINESE. Bali, a cocktail dress designed for Miami's coming winter season, is made from one of a series of screened prints adapted from Balinese ceremonial robes.

The bride was complimented with a miscellaneous shower Sept 21 at the home of her parents. Hostesses were her sisters, Mrs. Clarence Reeves Jr. of Marion and Mrs. Jack Luckett. Prizes were won by Miss Joan Ambrose and Miss Carole Obenour.

—:—

Miss Reva Shifflet, a bride-elect of early October, was complimented with a luncheon and shower Saturday when Miss Jeannie Parker entertained at her home at Morral. Arrangements of flowers decorated the tables and place cards were miniature garters in the bride-elect's chosen wedding colors of Edwardian rose and white. At the honored guest's place was a large blue garter. Miss Shifflet's gifts wre held in a decorated miniature car.

The hostess was assisted in serving by Mrs. J. E. Parker, Miss Joan Parker and Miss Mary Ann Forry.

Present besides those already mentioned were Mrs Raymond Shifflet, Mrs. John Shifflet, Mrs. C W. Bosley, all of Morral, Mrs F. D. Loudenslager, Mrs. Roy Holdridge, Miss Jane Ann Loudenslager, Miss Mary Atha, Mrs. Ronald Owen, all of near Morral, Mrs. A J. Loudenslager of Marion, and Mrs. Marvin Russel of Findlay.

Miss Shifflet will become the bride of Don Loudenslager on Sunday, Oct. 4, in Epworth Methodist Church.

—:—

A talk on "Jewelry and Its Care" was given by Mrs. Betty Robbins when Beta Chapter, Gradale Sorority, met Monday evening in the YMCA. A special prize during the evening was won by Mrs. Phyllis Lower, and contest honors went to Mrs Norma Jacobs and Mrs. Dolores O'Brien The program was in charge of Mrs. Betty Roberts Mrs. Norma Ingmire and Mrs. Helen Schneck.

Signs and streamers were throughout the room congratulating Mrs. O'Brien on her recent election as state primus

At a previous meeting of the chapter, a bake sale was planned for in the spring and a benefit bridge party was set for Oct 1 in the community room over the West Town Branch of the National City Bank, with Mrs. Rosemary Rayner as chairman. A contribution of $5 was made to the United Appeals, a Christmas card report was given by Mrs. O'Brien, and it was announced members of the chapter would act as hostesses for the new YMCA open house on Oct. 6 Mrs Barbara Marshall was elected reporter. For the program that night, a demonstration on home nursing was given by Mrs. Ann Shoup.

—:—

Palms, fern and lighted candles in seven-branch candelabra, along with arrangements of white gladioli, white chrysanthemums and white asters decorated the altar of Prospect Street Methodist Church Sunday, Aug. 23 when Miss Ann Shelton became the bride of Carl Joe Fletcher. She is the daughter of Mr and Mrs Nate Shelton of the Edison Pk, and Mr. Fletcher is the son of Mr. and Mrs. Carl Fletcher, Linda Mel Drive

The ceremony was read at 3 30 o'clock in the afternoon by the pastor, Rev. Fletcher Shoup.

A program of music preceding the ceremony was presented by Mrs. Robert Rice, organist, and Russell Welch, cousin of the bride, vocalist.

The bride, given in marriage by her father, wore a ballerina length gown of nylon net over taffeta and Chantilly lace A jacket of the lace topped the bodice and she wore matching mitts. Her fingertip length veil of illusion was caught to a crown of lace accented with pearls. Her bouquet was a cascade arrangement of white pompons centered with a white orchid

Attending the bride as matron of honor was a college roommate, Mrs Arthur Theil Jr, and bridesmaids were Mrs. Lowell Adams, siser of the bridegroom and Miss Joan Roush. Their gowns were ballerina length of nylon net over taffeta with jackets and mitts in embroidered organdy. Each was in light blue and carried a bouquet of pink pompons and lilies.

SUNSPOKE HAT. This wheel-shaped straw hat, design of the Vienna Fashion School, comes in all shades. It's attractive, even though it doesn't keep off the hot sun.

Their headbands were of pink pompons The flower girl, little Miss Peggy Welch, was in pink taffeta with a headband of blue pompons

Edward Kimball served as best man for the bridegroom, and ushers were Jack Fisher, Marion Soulier, Ned Sharp and Dean Shelton.

Hostesses for the reception which followed at the church were Mrs. Jack Fisher, sister-in-law of the bride, Mrs. Marion Soulier, Miss Judy Fletcher, sister of the bridegroom, and Miss Mary Kline. When the couple left on a wedding trip through the Smoky Mountains, Mrs. Fletcher was wearing a pink faille dress with navy blue accessories and the orchid from her bridal bouquet.

Mrs. Fletcher was graduted in June from Capital University, Columbus, receiving a degree in public music Mr Fletcher is a senior at Miami University, Oxford, O where he is majoring in business and accounting. The couple are residing in Oxford.

Conscience Bothers Student After 30 Years

BATESVILLE, Miss. (AP)—L. R White, superintendent of education for Panola County, received a $5 money order yesterday from a conscience-stricken former student at the old agriculture school at Courtland.

An accompanying note said the sender wanted to pay for some articles he had taken from the dormitory. It took a long time for the conscience to catch up with the deed. The dormitory burned 30 years ago.

Sales Tax Receipts In County Hit $20,781

Prepaid sales tax receipts in Marion County during the week ending Sept. 12 amounted to $20,781, a report released today by State Treasurer Roger W. Tracy shows. Receipts throughout the state amounted to $2,734,154 for the same period.

Receipts in surrounding counties were Crawford, $12,604. Delaware, $7,181; Hardin, $7,023. Morrow, $2,036, Union, $4,578. and Wyandot, $5,801.

A NEW CAMPUS All New Favorite REMINGTON PORTABLE TYPEWRITER with MIRACLE TAB

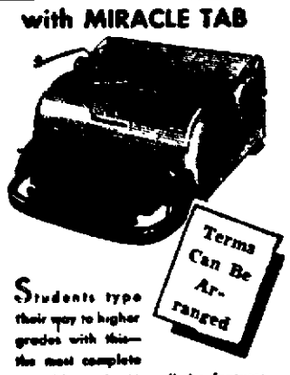

Students type their way to higher grades with this—the most complete portable made. Has all the features of an office typewriter. Try it today!

HALL-BECK
"Beside Ohio Theater"
134 S. State St.

Millard Hunt Appliance Store Inc.
193 W. Center St. Phone 2-0037
Your Authorized Dealer For
RCA Victor Television
Latest Models As Low As $179 Liberal Trades Easy Terms

We Are As Near To You As Your Phone
Flowers For All Occasions
blakes florists
146 E. Center St. Phone 2-3695

at the Faye Shop
SHIRE-TEX Slacks FOR WOMEN

Choose from our wide and varied selection Gabardine
• Dacron
• Gabardine
• Corduroy
• Flannels
• Checks
Proportion Lengths
$5.98 to $8.95
FAYE SHOP 176 W. CENTER ST.

NOW IN! Our First Shipment Of Colorful California Straw Flowers And Attractive Love Apples
Also New Showing of Large
Fancy Green Foliage Plants
For Large Homes or Public Places
Included Are Magnificent
PHILODENDRON and PANDUR
Come In And See The Colorful Fall Flowers
FLOWERS BY WIRE — Anywhere
MUSSER'S
The Home of Better Flowers
120-122 S. State St. Phones 2-1503 and 2-1764

Buy An Apple
For
MARION'S UNDERPRIVILEGED FUND
Today and Saturday
Marion Kiwanis Club

"England Rules The Waves"

Big Date Coming Up? Make One Here, Too
When appearance is unusually important . . . England's Beauty Service is too. You'll feel confident of well-groomed hair after your appointment here.
BARBERING Men-Women-Children
Soft Water Shampoo At No Extra Charge
England's Barber and Beauty Service
149 E. Center St. For Appointments, Dial 2-2536

have to buy a GIFT? you'll find BARGAINS at
KERREY'S JEWELERS
141 E. Center Street

Fresh Made
DONUTS
Plain . . doz. 33c
Sugar . . doz. 35c
Frosted . doz. 38c
Gallaher Drug Store

WIANT'S Feature
Smith-Corona
Portable Typewriters

Select Yours Now For The New School Year
Let us explain our Easy Rental-Purchase and Budget Payment Plans.
WIANT'S
Bookstore & Office Equipment
120 S. Main St. Phone 2-1028

the baby shoppe
first choice in first walkers
Dr. POSNER'S FIRST WALKER

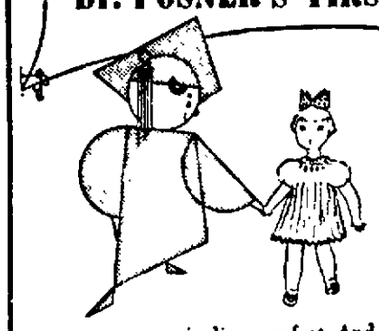

You've chosen wisely when your choice in first walkers is Dr. Posner's Scientific Shoes So sturdy, they make walking a delightful venture . . . so flexible, they give your child all the necessary toe-wriggling comfort. And the famous "body-balance" last encourages graceful, healthful posture.

FOR BOYS FOR GIRLS
Dr. POSNER'S SCIENTIFIC SHOES
GIVE YOUR CHILD CORRECT BODY BALANCE
In White, Brown, Red, of Smoked Elk.
Widths B thru EE
Sizes 3-6 — $5.95
6½-8 — $6.50
"As Always A Guaranteed Fitting"
the BABY SHOPPE
124 SOUTH MAIN STREET PHONE 2-3041

BOWES ICE CREAM
WINS NEW FRIENDS EVERY DAY
Mother, if your family has a "sweet tooth," Bowes Ice Cream is just the thing to "tickle their palates." Its creamy, delicious, old-fashioned flavor wins new friends every day and it's nourishing, made from pure ingredients only. Give the family a treat tonight. Phone 2-0503 now and place your order.
Store Hours
Mon., Tues., Wed., Thur. and Fri. Close At 6 P.M.
Sat. and Sun. Close At 10 P.M.
PHONE 2-0503
Bowes ICE CREAM CO.
Cor. Davids and Bellefontaine

The Princess Shop — Save As Much As $5.00
The Dress of Your Choice From the Choicest of Dresses

All At One Low Price
$7.95 EACH
Choose from our wide selection of materials, colors and styles. There's a dress here to fit you, your purse, your taste.
Sizes 7 to 15, 10 to 20
38 to 52, 14½ to 24½
The Princess Shop
128 W. Center St.

New! No-streak makeup gives 'petal-perfect' finish in 5 seconds!

Heavenly blend of foundation and face powder!
Revlon's 'LOVE-PAT'
New 'PUFF-ON' all-in-one makeup
Who said there isn't a perfect pressed-powder makeup? 'Love-Pat' is just what you've been looking for and never hoped to find. Puffs on like powder, clings like foundation! Won't dry your skin, because it's cream-blended with Lanolite. Won't streak, blotch, or change color. Smooths on evenly, easily—in just 5 seconds! 8 genius complexion shades. Discover 'Love-Pat' today.
'Love Pat' with its own mirror and puff

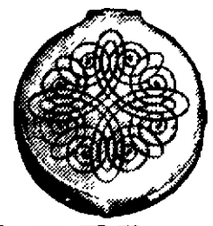

Complete in one pink-and-golden compact! 1.25*
HENNEY & COOPER
Your Walgreen Agency Drug Store

NEWSPAPERARCHIVE® NEWSPAPERARCHIVE®

Will Be Held Oct. 11

Yearly Scout Pilgrimage To Harding Tomb Slated

Date of the annual Harding Memorial Pilgrimage by Boy Scouts and Girl Scouts has been set for Sunday afternoon, Oct 11

Howard Ziegler is chairman of the Pilgrimage Committee Other members are Mrs Clark Fouts Harold Augenstein, and James E Frew Miss Mary K Stone and District Executive George E Bundick will work with the committee as representatives respectively of the Girl Scout and Boy Scout Harding Area Council

The program, which will be held at the Harding Memorial just south of the Marion city limits, will be preceded by a 'Pilgrimage Parade" starting from downtown Marion at 2 30 p m

All Cub Scouts Boy Scouts, Explorers and Girl Scouts, together with their leaders are invited to participate in the parade and to share in the program The Harding High School Band will lead the parade Two other bands have been invited to participate also

Gene White, superintendent of the Marion County Children's Home and Scoutmaster of Troop 5 sponsored by the Bird-McGinnis Post, American Legion, will be grand marshal

The White House has been invited by the committee to send a personal representative as is the custom, to place a wreath on the Harding grave Other wreaths will be laid by Scouts in behalf of the Girl Scout Council Boy Scouts of the Harding Area Council and The Boys' Club of Cincinnati

Mrs Fouts is in charge of arrangements of the program further details of which will be announced later

Following the program at the Harding Memorial the Harding Home and Museum on Mt Vernon Ave will be open to all Scouts, their leaders, and officials

The Harding Memorial Association will provide refreshments which will be served by Scouts at the Home

All Scout Units throughout the Council Area have been urged to make plans to participate as units in the Pilgrimage It was emphasized by the committee that the Pilgrimage is an annual activity open to Scouts from all districts within the council, and is open to any Scouts from other councils The public is invited to join with Scouts in paying tribute to the former President

Aged County Residents Receive $45,840 in Aid

A total of 875 persons received $45 840 distributed in Marion County in September by the Division of Aid for the Aged of the Ohio Department of Public Welfare

This was part of $5 568,612 distributed among 107,858 recipients throughout the state, the division reported

Amounts distributed in surrounding counties were Crawford, $26 539, Delaware, $31 124, Hardin, $38,469, Morrow, $19 055, Union, $30 984, and Wyandot $16 506

6 Drivers Stopped By State Patrolmen

State patrolmen from the Marion post reported six traffic arrests Thursday and today, the four arrests made yesterday were all made on U S Highway 42

Edward Parker Lee Jr, 26 of Covington, Ky was arrested at 11 a m and charged with following too closely He was fined $15 and costs by Justice of the Peace R R Bennington of Mt Gilead

Harold Leroy Kibbler, 53, of Bucyrus was fined $10 and costs after he was arrested at 1 30 p m. for passing on a yellow line Justice of the Peace Paul Richeson of Cardington assessed the fine

Helen A Reiff, of Mansfield was fined $25 and costs by Mayor M F Pinney of Delaware. She was charged with speeding.

Clarence Flickinger, 45, of Akron, was fined $20 and costs by Mayor Pinney He was arrested at 6 30 p m and charged with speeding

Two men were arrested this morning at 7 20 on U S Route 23 Both were charged with speeding and cited to appear in Municipal Court Saturday They were Thomas J. Brady, 27, of Wickliffe, and William V. Karn, 37, of Columbus.

Hunter Set for Squirrels Not Lions, Beats Retreat

CINCINNATI (AP)—County police were to search today for a lion in a wooded area northwest of Cincinnati where a squirrel hunter said he sighted the big game.

They were convinced William Fluellen, 39, was dead sober and serious when he saw the large animal yesterday

Fluellen said the animal was identical with ones zoos and circuses have caged up

His first instinct was to use his 12 guage shotgun but he thought he would be better off to run home and call the police

ACCIDENTS KILL 2

CINCINNATI (AP)—A trolley bus ran over and killed Anneliese Lind, 7, when she ran from behind a parked car yesterday. In another accident an automobile struck and fatally injured jay-walking James Sanfield, 83

Prospect Sunday School Sets Rally Day Program

Rally Day will be observed by the St. Paul Lutheran Sunday School at Prospect Sunday at 9 30 a m, and Harvest Home Festival service will be at 10 30

During Sunday school, pin awards will be given for faithful attendance, and certificates of promotion will be presented in the classes Sermon theme will be "The Harvests of God" Harvest donations will be contributed to the Wernle Children's Home at Richmond, Ind

In the afternoon, a group from Prospect will attend the Tri-County Luther League Federation rally at the Lutheran Memorial Camp at Fulton Monday night, the Church Council will meet. The missionary Aid Society will sponsor an all-day sewing session Thursday next week at the home of Mrs Cecha Almendinger. Junior Mission Band will be the first Saturday in October at 10 a m Plans are being made for communion service the following Sunday

UAW LOCAL STRIKES

CLEVELAND (AP)—A strike which the CIO United Auto Workers district director, Patrick J. O'Malley, called "unauthorized" closed the Aluminum Co of America's forge plant in Cuyahoga Heights yesterday. About 500 workers were affected by the walkout which followed a five-day disciplinary layoff given a union steward for breaking a plant rule.

Our Personnel:
Mr. L. A. Axe
Mrs. L. A. Axe
Mr. Robert Axe

L·A·AXE and SON Funeral Home
Phone 2-2188

Write Your Own Deal!
Today and Tomorrow . . .
Last Day Of This Great
USED CAR SALE
LOOK AT THESE VALUES . . .
We Must Sell 15 More Used Cars By Saturday Night

'51 FORD	Hardtop	$1499
'46 BUICK	Sedan	$499
'51 LINCOLN	Sedan	$2099
'49 BUICK	Sedanette	$1099
'51 CHRYSLER	Sedan	$1799
'49 MERCURY	Sedan	$1099
'49 OLDS	Sedanette	$999
'52 DESOTO	Club Coupe	$2599
'41 CADILLAC		$199
'47 PONTIAC	Club Sedan	$599
'52 MERCURY	Hardtop	$2299
'47 MERCURY		$469
'50 PONTIAC	Sedan	$1199
'49 MERCURY	Coupe	$999
'49 DODGE	Sedan	$799
'49 JEEPSTER		$499
'53 MERCURY Hardtop		Save!

MARION Low Down Payment— Up To 24 Months To Pay
LINCOLN-MERCURY CO. INC.
BIG USED CAR LOT
"People Like To Deal With People They Like"
469 W. Center St. Phone 2-2088

Buy Starrett THE BEST! TURNER PRECISION TOOLS . . .
SINCE 1880 ALWAYS DEPENDABLE

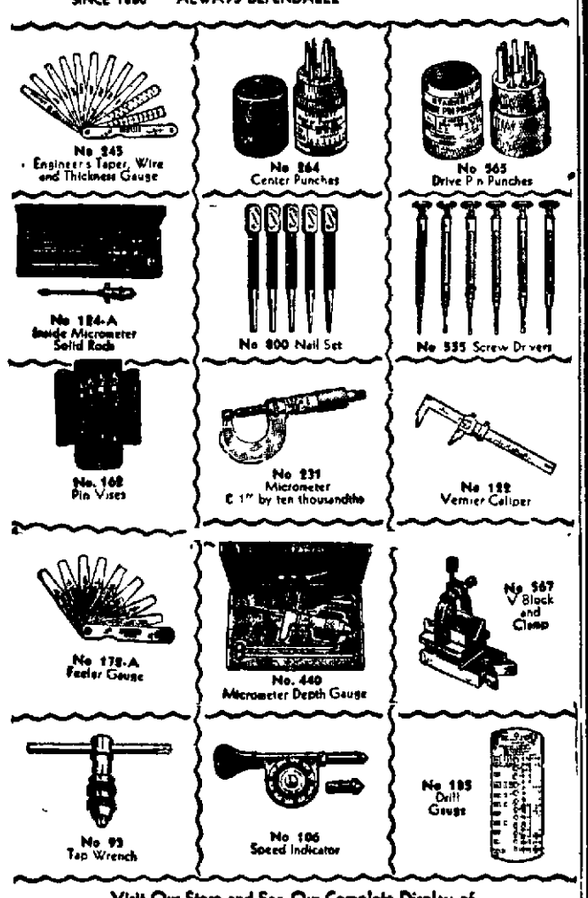

Visit Our Store and See Our Complete Display of STARRETT TOOLS — The Tools Preferred by Good Mechanics
TURNER Hardware
147 S Main St. Phone 2-3044

How to CUT YARD WORK Spring, Summer, and Fall

- Sweeps trash, grass, and leaves in 1/10 the time
- Conditions your turf to golf green beauty
- Easily adjusted, easily emptied, easily stored

PARKER LAWN SWEEPER

20 inch PARKERETTE	$33.50
28 inch PARKERETTE	$41.00
28 inch Heavy Duty SPRINGFIELD	$55.50

TURNER HARDWARE
147 S Main St. Phone 2-3044

Great Watch Values Starting at $33.95
THE NEW . . . ALL NEW
17 JEWEL
ILLINOIS
Guaranteed by HAMILTON . . .
MOST TRUSTED NAME IN WATCHES
New Beauty!
New Fabulous Features!
New Watch Luxury!

Choice LADY GAY "B" DEBONAIR "D" Richly styled with perfection crafted 17 jewel movements! $33.95
Lady's Charming GOLDEN TREASURE "A" 17 jewels 10k white or yellow gold case $54.95
Handsome DEBONAIR "E" 17 jewels Shock-proof Expansion band $47.50
Prices Incl. Fed. Tax

COQUETTE "B" 17 jewels Charming gold filled case Lifetime value! 44

AUTOMATIC "B" Self-winding 17 jewels Shock and water proof Anti magnetic $59.95

CAREER GIRL "A" 17 jewels Sweep seconds Shockproof powderproof Luminous markers 49

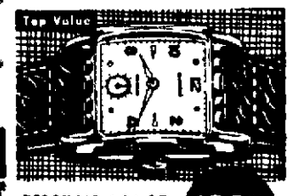

DEBONAIR "C" 17 jewels Shockproof Anti magnetic Distinctive modern case $39.95

COQUETTE "C" 17 jewels Yellow or white gold filled and matching bracelet. 52

CARROLL'S Jewelry Store
172 W. Center St. Phone 2-1705
Great Name...Great Watch for As Little As $1 A WEEK

We're Headquarters for...
Dancing Shoes

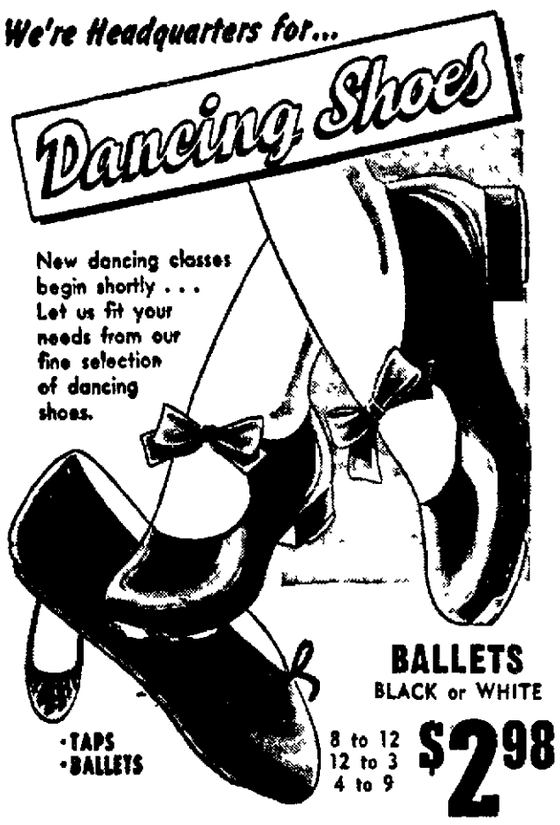

New dancing classes begin shortly . . . Let us fit your needs from our fine selection of dancing shoes.

BALLETS BLACK or WHITE
•TAPS •BALLETS
8 to 12 12 to 3 4 to 9 $2.98

Women's and Girls' Professional Black Patent Tap Shoes	$3.98
Boys' Black Patent Tap Shoes To Size 6	$4.95
Men's Black Patent Tap Shoes Size 6 to 11	$5.95

Coast to Coast Stores Schiff's Coast to Coast Stores
119 N. Main — Phone 2-9086

CITY FURNITURE MART'S
EXECUTOR'S SALE!
The Sale With a Reason
CONTINUES WITH
GREATER REDUCTIONS
All major items reduced even more for this week. Come in! Look at the Sale Tags. The original price of the item, the Sale Price and NOW the Final Mark Down clearly shown on each piece.
7 BIG BARGAIN DAYS LEFT
SALE ENDS SATURDAY OCT. 3RD
WE DELIVER FREE AND GUARANTEE
WE'RE NOT GOING OUT OF BUSINESS
CITY FURNITURE MART
171-173 East Center Street Phone 2-3003

NEWSPAPER ARCHIVE®

4th for Each

Rita Hayworth, Crooner Haymes on Honeymoon

LAS VEGAS, Nev. (AP)—Rita Hayworth and Dick Haymes are on the fourth honeymoon for each of them today following a brief flashbulb-lit wedding in a gambling resort hotel.

"I feel wonderfully happy," the redhaired bride said after the three-minute ceremony. "I am married to the man I really love. It sounds so wonderful to be called Mrs. Haymes."

The movie star and the crooner fly to New York Saturday and later to Philadelphia, where the bridegroom starts a night club engagement Monday night.

"Our careers, in fact nothing, will ever separate us," Rita declared. She said she'll travel with Haymes on his night club tour. They have rented a house in Greenwich, Conn. Miss Hayworth said she'll commute between there and Hollywood for one picture a year.

The ceremony was performed by Judge Frank MacNamee in the Gold Room of the Sands Hotel. *Roulette games and slot machines* continued whirring in the nearby casino.

Rita's two daughters, Rebecca, 8, by her marriage to actor Orson Welles, and Princess Yasmine, 3½, by ex-husband Aly Khan, looked on from a divan.

The bridal couple said their "I do's" firmly. Big tears came into Rita's eyes at the words. The double-ring ceremony was over before she got her ring on Dick's finger; she put it on afterward. Little Yasmine shrilled, "Mama, I want a ring, too."

Several hundred persons lined the way as the couple, arm in arm, walked from her quarters in a remote part of the hotel to the ceremony.

Miss Hayworth wore a short-sleeved, blue linen dress, a toast-colored tulle and velvet hat and matching gloves. Her bouquet was of orchids and lilies of the valley. Haymes wore a blue pin-stripe suit with blue tie.

Before her marriages to Welles and Prince Aly, Rita was wed to oilman Edward Judson. Haymes' previous wives were actress Joanne Dru, dancer Joanne Marshall, and Nora Flynn Haymes, ex-wife of Errol Flynn. The crooner got a Nevada divorce Wednesday from Nora, who obtained a California decree from him last week.

In connection with his immigration difficulties, meantime, the honeymooning crooner could take cheer from a federal court decision yesterday in Miami, Fla.

In a similar case at Miami, Judge John W. Holland ruled in Federal District Court that the return of Harry O. Voiler, 62, former Miami Beach newspaper publisher, from Puerto Rico in 1951 "did not constitute an entry into the United States within the meaning of the 1917 Immigration Act."

Puerto Rico and Hawaii are insular possessions of the United States. Judge Holland held that "For a resident alien to make a reentry, he must go to a foreign port."

DAUGHTERS SEE RITA WED. Rita Hayworth's daughters, Yasmine (left) and Rebecca, watch as she becomes the bride of Crooner Dick Haymes at Las Vegas, Nev. Ceremony is being performed by Judge Frank MacNamee (right). Haymes' best man, Jack Entratter, stands behind him.

POW's

(Continued from Page 1)

ers might be intimidated by threat of reprisal and other means.

U.N. View

The U.N. holds that chances for coercion would be at a minimum in a crowd. Moreover, the U.N. view is based on the belief that the groups of 25 who have been together while in captivity are under the orders of their leaders and would resist repatriation to communism.

The U.N. Command says a prisoner should be allowed to refuse to go to the explanations on the ground that he already has made his choice and that any reversal must be done by "an overt" act on his part—that is, by applying to the repatriation commission for repatriation.

The U.N. Command has called on the repatriation commission to guarantee that no force, threat or affront to personal dignity be permitted and only Thursday the repatriation commission gave prisoners such assurances.

The temper of the nearly 8,000 North Korean and 14,600 Chinese anti-Red prisoners is such that some will resent efforts by the Communists to win them back and may even resist appearing for the explanations.

Most Are Chinese

Brig. Gen. A. E. Hamblen head of the Allied team of explainers, pointed out that three-fourths of the Chinese "volunteers" captured by the U. N. in Korea are among the 2,600 Red soldiers refusing repatriation.

"In the event these (anti-Communist) prisoners remain loyal to the cause of the free world during the period of explanations by the Communists, we feel that we will have won the psychological battle of our time.

"We hope and pray, that this is the last battle of the Korean conflict."

Hamblen has named the explanation period "Operation Freepatriate."

The 23 Americans, 1 Briton and 335 South Koreans listed by the Reds as refusing repatriation arrived at the demilitarized zone Friday, singing the "Internationale," anthem of worldwide communism.

Murder Case

(Continued from Page 1)

a case of such importance. A four-foot long iron pipe, supposedly used by the accused youth in beating the girl was recovered in a river in Delaware Wednesday.

Visited by Parents

Schinagle's parents and a minister from Mayfield Heights, a Cleveland suburb where the youth lived, visited him at the jail yesterday afternoon for about an hour and a half. After talking with their son, the parents went to the home of an Upper Sandusky minister, the Rev. Stanley McGilliard. Later the Schinagles returned to the jail, and in the meantime contacted Stansbery to defend their only son.

Stansbery, a native of Upper Sandusky, has practiced law here since 1931. He is a graduate of Ohio Weseyan University and the University of Cincinnati Law School. He served as representative from Wyandot County in the state legislature from 1943-46. He was deputy sheriff here from 1927-31 while his father, H. E. Stansbery was Wyandot sheriff. He is married and has one daughter, the wife of Upper Sandusky poilceman Merle Courtad.

The 49-year-old lawyer was associated several years ago with Attorney F. J. Stalter in the defense of Roy Bower, accused of the shotgun slaying of his wife. Bower was convicted on a lesser degree and escaped the first degree murder sentence, the death penalty.

Letters Found In Room

Evidence turned up by Sheriff McAllister in Cleveland yesterday included letters from Schinagle found in a room where Miss Pfeil had stayed before leaving Cleveland to go to Delaware. McAllister said the letters would be used in the trial to attempt to prove Schinagle planned the murder. A Cleveland policeman was quoted as saying that Schinagle wrote Cynthia inviting her to Delaware and telling her to keep her visit a secret.

At Delaware, Sheriff Earl Fravel said a search of the boy's room there where he was enrolled as an Ohio Wesleyan student, revealed that he had been writing "love letters" to a Wittenberg College girl, Carolyn Scheid, also of White Plains, N. Y. just prior to the time the Pfeil firl was killed. Three of the letters were written to Schinagle by the Wittenberg co-ed and one of them was one Schinagle had written her but not mailed.

The three letters from the Wittenberg co-ed included one found under the sun visor of the car in which Schinagle carted the body of his sweetheart to the wooded area where she was discarded. The others were in the room he occupied while attending college at Delaware. Sheriff Fravel said he considered the letters from the Wittenberg student and the one from Schinagle "love letters."

Girls Were Classmates

Miss Scheid is reported to have told authorities that she wrote Schinagle in an effort to learn the whereabouts of Miss Pfeil. The two girls grew up together and were classmates at high school in White Plains.

According to Mr. and Mrs. Kenneth Teachout, the family with whom Miss Pfeil stayed while she was in Mayfield Heights, Schinagle had beaten his sweetheart on previous occasions. Homicide Chief David E. Kurr said the slain White Plains girl returned home from a date a month ago with Schinagle with her lip cut and eye blackened. She was reported to have told Teachout that Schinagle has assaulted her in a burst of temper.

It had been to the Teachouts that the girl had turned in desperation when she went to Mayfield Heights to be near Schinagle. She was known as Cynthia Moorehouse to the Teachouts, the same name she used in finding employment in a Cleveland department store. She had kept in touch with the Teachouts after she had moved to a room nearer Schinagle's home.

Advised To See Minister

Cynthia confided the fact of her pregnancy to Mrs. Teachout and the Teachouts advised her to talk to the Rev. Harold Brown, minister of the Mayfield Methodist Church. On Tuesday night, Sept. 15, the girl visited the Teachouts to tell them she was going to Delaware the next night at Schinagle's invitation. She said she had memorized Rev. Brown's address because she was afraid of what would happen if Schinagle should find the address on her person. If Roy found out that she had told anyone of her condition, she said, he would beat her up. She left an envelope containing the two letters given McAllister by Capt. Kerr and written by Schinagle from Delaware.

The first letter indicated Schinagle was reluctant to marry the girl. He wrote that he wanted her to know that under Ohio law, when a girl's age exceeded that of the boy, his responsibilities ceased where pregnancy was concerned. The second letter, dated Sept 12, gave directions for reaching Delaware, telling her to bring all her clothes and money, and cautioning her not to tell anyone that she was joining him.

Stansbery said he was impressed with the straightforwardness of his young client.

He said Schinagle maintained he didn't know what he was going to do to Cynthia five minutes before he slugged and choked her in a deserted equipment shack at an athletic field on the Ohio Wesleyan campus. He said the boy "told me everything" and said Schinagle explained the secrecy because he feared their parents would interfere if they carried on their romance in the open. He said parents of them both objected to their marriage. He said they planned to go to Columbus next week to be married.

AFL

(Continued from Page 1)

due to debate the controversial job-rights question. This long standing problem of conflicting union claims for the right to perform various types of work has been disturbing labor relations for years.

It has caused innumerable strikes with employers usually powerless to do anything about the family quarrel between rival unions.

But it was considered doubtful the convention today would do anything concrete about establishing job-rights settlement machinery. An arbitration plan submitted by AFL building trades was slated to be referred to the AFL executive council for further study.

Former President Harry Truman participated in convention memorial services yesterday for the late AFL President William Green.

Youth on Bike Hurt in Mishap

Struck by Automobile, Suffers Cut on Leg

A young bicyclist was injured in one of three traffic accidents investigated during the last 24 hours by Marion police and state patrolmen.

Warren Wood Jr., 10, 127 E. Walnut St received a cut left leg in an accident involving a car driven by Paul M. Adams, 38, of 427 Fies Ave. at W. Walnut St. and S. Prospect St. at 3:34 p.m. yesterday. Police reported both were westbound on W. Walnut St. and the car struck the bike from the rear. Warren was taken to a doctor's office for treatment of his injury.

Only other accident in the city occurred at 1:25 p.m. yesterday and involved a car driven south on N. State St. by Sgt. Howard G. Wheatcraft, 33, U. S. Army Recruiter and a truck driven east on E. Mill St. by Alfred Lee Walson, 31, of 698 Decatur St. There was damage to both vehicles but no injuries, police reported.

Truck Rolls Off Berm

One minor traffic accident was reported today by highway patrolmen of the Marion post. The accident happened on U. S. Route 23 about five miles south of Marion at 11:25 a.m. Thursday.

Lester T. Burah, 43, of Graytown failed to set the emergency brake on his truck after he was stopped by highway patrolmen. The truck was on a slight grade and rolled into a ditch tearing down some fencing. Owner of the fence was L. E. Mautz of near Marion.

Burah was uninjured, but the right front of his truck was slightly damaged. No arrest was made by the patrolman who had stopped the trucker, but a warning was issued, patrol officials reported this morning.

DeKalb Officials Hold Meeting, Plan For Coming Season

The annual meeting of the DeKalb Associated Hatcheries was held Thursday at Hotel Harding. Representatives from nine of the association's hatcheries were present.

Purpose of the meeting was to review operating and sales methods and prepare for the 1954 hatching season. Attending the meeting were the three Ohio sales managers, Ivan DeLesDeneer of Findlay, Walter Eppley of Wooster, and Robert Johnson of London.

The meeting was sponsored by the DeKalb Hatcheries eastern regional supervisor, Joseph Claybaugh who just joined the company recently. He makes his home in Marion.

Also present at the meeting were Harold Nolin, eastern region sales manager, and Ralph Thomas and W. R. Gould, both of the Sycamore, Ill. hatchery.

Ruling on Special Deputies Appealed

COLUMBUS, Ohio (AP)—Frank H. Kearns, Franklin County prosecutor, has asked the state industrial relations commission for a rehearing on its ruling that a sheriff must pay death benefits of a special deputy.

The ruling is causing sheriffs throughout the state to revoke commissions of their special deputies so as not to be liable for payments.

In Batavia, Sheriff Clyde Dericks canceled the appointments of 200 of Clermont County's special deputies. Sheriff Dan Tehan of Hamilton County said he would ask companies hiring specials to sign waivers of responsibility.

Sheriff Ralph Paul of Franklin County revoked 700 special commissions Wednesday.

Weather Report

Showers and possibly thunderstorms tonight. Low tonight 56-64. Saturday cloudy and not as warm with showers likely.

OHIO FIVE-DAY FORECAST

Temperature will average 1-3 degrees above normal. Normal maximum north 71 to 75 south. Normal minimum 51-52. Somewhat cooler Saturday, warmer Monday. Showers over weekend and again about Tuesday will total one inch.

THE WEATHER ELSEWHERE

	High	Low
Akron, clear	76	51
Atlanta, rain	67	58
Bismarck, clear	57	35
Boston, clear	65	57
Chicago, cloudy	83	63
Cincinnati, cloudy	80	61
Cleveland, clear	78	58
Columbus, cloudy	78	56
Dayton, cloudy	77	59
Denver, clear	81	43
Detroit, cloudy	78	62
Indianapolis, cloudy	80	62
Los Angeles, fog	73	56
Louisville, cloudy	83	65
Miami, cloudy	83	79
Minn.-St.Paul, cloudy	79	51
New Orleans, cloudy	78	70
Pittsburgh, cloudy	75	53
Tampa, rain	90	77
Toledo, cloudy	79	57

Upper Sandusky's Ex-School Chief Appointed to Post

The Ohio Association of Small Loan Companies has appointed Roger L. Downing as executive secretary. For the past two years he has been superintendent of schools of Upper Sandusky.

His new work will be in public relations and will include speaking service clubs and other community groups, publication of the association's trade magazine and preparation of articles for newspapers and magazines. Downing will be in charge of the association's educational program and its executive office, in the Hartman Bldg., Columbus; and will act as chief liaison officer among its more than 600 members throughout the state.

L. R. L. Downing

Downing is a native of Auglaize county and a graduate of Ohio Northern University, Ada, O. He holds a masters degree from the *University of Wisconsin* and has done advanced work in education at Ohio State University.

He began his teaching career at New Hampshire, O. in 1932. In 1938 he became high school principal at Cridersville, O. While at Cridersville he also coached basketball and in 1941 gained statewide recognition by taking his championship team to the Ohio State basketball tournament finals.

In 1941 he became superintendent of schools at Buckland, O. From 1943 to 1946 he served as a gunnery officer in the U. S. Navy. He has a distinguished service record in the South Pacific where he was awarded two bronze battle stars. After his separation from service in 1946 he became superintendent at the New Bremen, O. schools. In 1951, he became superintendent of the Upper Sandusky school system.

Labor Unions Plan New Organization

Plans for a general meeting Oct 9 were outlined at a meeting of representatives of several organized labor unions in the Marion area Wednesday night in the Labor Union Hall.

The purpose of the meeting is to effect a permanent organization to secure the cooperation of all organized labor in the area in all patriotic, civic and community demonstrations and activities.

At the general meeting it is planned to elect permanent officers and committees and outline a constitution and by-laws.

Temporary officers are Guy Bigelow, of Trainmen's Lodge No. 35, (Independent), chairman; Herman Roch, Lodge No. 750 (CIO), Tecumseh Products Co., treasurer, and Earl J. Camp, Erie Maintenance of Way Lodge No. 1900, (AFL), secretary.

Accident

(Continued from Page 1)

Home in Carey where the Rosary will be recited tonight at 8.

Mr. Pieracini, native of Italy, was born Sept 25, 1893, a son of Peter and Philomena Chiesa Pieracini. Sept. 4, 1917, he married Adaline Pellegrini. A resident of Carey since the age of 14, he was an employe of the Porcelain Products Co. here, and was a member of Our Lady of Consolation Church and of K. of C. Having served in World War I, he was a member of the American Legion.

Surviving with the son at Ft Dix are other children, Robert Pieracini and Mrs. Daniel O'done, both of Carey, four grandchildren, and sister and brothers, Mrs Rose Amicon of Dayton, Fred Pieracini of Deshler, and Henry Pieracini of Carey. A daughter preceded the parents in death

Merchandise Mart Set at $100 Million Planned for N.Y.

NEW YORK (AP)—Plans reportedly are under way for building a 20-story, 100 million dollar merchandise mart which will span two city blocks now occupied by the Pennsylvania Railroad.

Teachers

(Continued from Page 1)

hotel ballroom, conference delegates were scheduled to go to Edison Junior High School where they were to divide into six study groups.

STUDY GROUP topics are: The Development Research Program, Community Relations, Economic Base of Education, Budgeting as a Continuous Process of Community Involvement, Pooling and Sharing, and Citizenship Education Project.

At 4:30 p.m. the conference was to move to George Washington Elementary School for a reception and tea in honor of the visiting delegates.

At 6 p.m. delegates will assemble at the Marion Harding High School Cafeteria for dinner and an address on "Astronomical Radio" by Dr. John D. Krouse of the Department of Electronics of Ohio State University.

TODAY'S PROGRAM of events will wind up with the delegates attending the Marion - Bowling Green football game at 8 p.m.

Saturday morning at 9 o'clock the conference will shift to Taft Junior High School where the six study group meetings will be concluded. From 10:30 to 11:30 reports from group chairmen will be heard and a summary discussion of the conference as a whole will be conducted.

The conference will end with a luncheon at 11:45 in the cafeteria.

Marion schools yesterday were dismissed at 3 p.m. in order to permit teachers to attend a meeting at 3:30 p.m. in the Marion Harding High School at which the main speaker was Dr. Beach.

THIRTEEN MARION school principals honored him at a dinner last night at Hotel Harding. Special guests of the group were Dickey, Instruction Director Harold Edwards, School Psychologist Allen M. Schmuller, and Pupil Personnel Director Joseph Whisler.

The APSS is a nation-wide organization of school systems who have joined together to stimulate the improvement of educational practice.

R. M. Gantz of Steubenville is chairman of this year's conference. In charge of arrangements for this morning's sessions at the hotel were Raymond Silver, principal of the Olney and Oakland Heights Schools, and James Hill, principal of Silver Street School.

Bowers Will Be Named Police Chief at Galion

Special to The Star

GALION — Acting Chief Morris R. Bowers was today certified as Galion's new police chief. A civil service examination was held last night here.

Mayor Jay F. Nichols said the appointment will be made within a few days.

Of the three applicants taking the exam, Bowers had the highest score and also has the greatest seniority.

Appointed acting chief on Aug 11 by service director J. A. Anker, Bowers filled the vacancy created by the death of Chief James L. Walker, July 30. Walker had served in that capacity for 10 years.

Auto 'Reclaimed' By 4 Teen-agers

CLEVELAND (AP) — Ohio and Pennsylvania police were on the lookout today for four teen-agers believed to have "stolen back" a car after nearby Chagrin Falls police impounded it.

Police said the four—three girls and a youth—probably headed for Pittsburgh where the girls have three boy friends in jail on car theft convictions.

Newspaperboy For Star Wins State Award

Jerry A. Emery, former newspaperboy and reporter for The Marion Star, today was honored by receiving an honorable mention rating for the top newspaperboy in the state.

State winner of the Glenn L. Cox Newspaperboy Achievement Award for 1953 was John K. Kurtz of the Cleveland Plain Dealer. Award announcements were made today in Columbus where the Ohio Newspaper Association was meeting.

Emery, son of Mr. and Mrs. Paul R. Emery of 680 Windsor St., was a Star newspaperboy for 17 months and this summer worked as a reporter for the newspaper. A senior at Harding High School this year, he is serving as the school newspaper's sports editor.

The awards are made on the basis of the boys' abilities as outstanding carriers from both the delivery and collection standpoints, and their standings in their schools and churches.

U.N.

(Continued from Page 1)

and as we can imagine that such visits would be returned in the visitors' own territory, has not the time arrived for facing facts and awakening to this deadly outlook. We cannot continue to live in a fools' paradise.

"But it seems clear that the decision lies with the big leaders and so does the responsibility."

As did many earlier speakers, Thors emphasized that world tensions appeared to have eased with a new regime in Russia. He cited what he termed "conciliatory" speeches by both U.S. Secretary of State Dulles and Soviet Delegate Andrei Vishinsky.

"The doors seem to be open," Thors asserted, "at least not closed. Any entrance will do, if the negotiators enter in the right mood and in good faith."

FRIENDLY SERVICE
That's why I picked ECONOMY for a CASH loan
Getting a loan's a personal thing and the folks made me feel right at home. They're friendly and helpful and I like that! Glad I picked them.
LOANS $25 to $1000 IN ONE TRIP
on Signature alone, Car or Furniture. Fit your budget payment plans to choose from. Call first, say "how much" and "when," complete the loan when you first stop in.
140 E. Center St.
Phone 3-1101
C. Wayne Carpenter, Mgr.
Signature loans by Capital Finance Corp.
Economy
Open 9 to 5
Monday through Friday
Saturday 9 to 12

Buy An Apple
For
MARION'S UNDERPRIVILEGED FUND
Today and Saturday
Marion Kiwanis Club

need CHINA or CRYSTAL?
you'll find BARGAINS at
KERREY'S JEWELERS
141 E. Center Street

WRIGHT
TRANSFER and STORAGE

no.1 specialist in local moving!
agent of

WRIGHT
TRANSFER & STORAGE CO.
126 Oak Street
Phone 2-2537
No. 1 on U.S. Highways • No. 1 in Service
No. 1 in Your Community

SAVING SCOT

BOBBY THOMSON

Hard-slugging Bobby is a good bet to knock in a hundred runs a year! The Flying Scot's famous 9th-inning home run in '51 saved the pennant for the Giants! And the Scotchman believes in doing everything he can to save his car.

"I never worry about expensive cooling-system repairs. I put 'Prestone' anti-freeze in my car — and I'm set for winter, no matter how low temperatures go!"

Yes, Bobby! One shot lasts all winter! And "Prestone" anti-freeze gives your cooling system full 4-way protection — no freeze-ups, no boil away, no rust-clogged radiator, no foaming off. No other anti-freeze gives your car the same complete protection as "Prestone" brand anti-freeze!

WITH "PRESTONE" BRAND Anti-Freeze
You're SET
You're SAFE
You're SURE
NATIONAL CARBON COMPANY
A Division of Union Carbide and Carbon Corporation

FREE OF EXTRA CHARGE
Illustrated FALL PLANTING GUIDE
Tells all about bulbs, shrubs, seedbeds, lawn care and repair!
Handy Wooden BULB PLANTING RULER
Marked to show planting depth of all bulbs . . . no guesswork!
With purchase of any size
Krilium SOIL CONDITIONER
5-lb. $4.95
1-lb. $1.39
2-oz. . . . . 29¢
Get ALL your fall lawn and garden needs here!
Baled Peat Moss $4.50
Bone Meal, 10 lbs. $1.35
Vigoro, 100 lbs. $4.85
Imported Holland Bulbs
Berry Seed Co.
420 N. Main Phone 2-9556

Best Selection in Town at Lowest Prices!
Fall and Winter
JACKETS $4.95 up
New Work and Dress Styles
NATIONAL ARMY STORES
3 Doors North of Court House

Cool and Refreshing . . . PARISH
Vanilla ICE CREAM
Pt. 25c Qt. 45c ½ Gal. 80c Gal. $1.50
HOMOGENIZED or REGULAR MILK 4 QUARTS WITH VITAMIN "D" 70c
CASH and CARRY
Parish DAIRY
366 N. Prospect St.
BUTTERMILK 4 Quarts..... 45c
SKIM MILK 4 Quarts..... 40c

NEWSPAPER ARCHIVE®

These Days

By George Sokolsky

The city of New York is probably, all - in - all, the largest in all the world. New York houses the major economic interests of the country. Among 8,500,000 human beings, there should be a larger number of managerial brains. New York undoubtedly contains an extraordinarily large number. For instance, the best managed economic units in the United States, the United States Steel Corporation, the American Telephone and Telegraph Company, the Standard Oil Companies of New York and New Jersey are situated in New York.

SOKOLSKY

Nevertheless, the city is not competently managed. Despite local patriotism, which grows angry whenever such an obvious fact is mentioned, it is an unusually filthy city.

I travel a good deal and I have never seen an equally unkempt city. Yet, it was, in my childhood, a clean and even beautiful place, except for a few slums.

—:—

UNDER LA GUARDIA, the city tried to become a welfare state, thus attracting families who prefer to live on relief to an astonishing number.

New slum areas were thus developed; even more, some of the finest streets have been reduced to slums. Yet a citizen, living under such conditions has the same kind of vote as one living on Fifth Avenue—the north end of which is now a blighted area.

The politicians try to hold such votes by doing small favors which in the aggregate reduce the finances of the city and benefit no one.

New York is operating one of the largest railway systems—the subways. This requires managerial skill of the highest order.

It requires a complete divorcement from partisan politics. For years, the subway system was a political football until it was actually bankrupt.

Some efforts are now being made to operate it on a business-like basis, but with only small success. The kind of man who is willing to be New York's mayor is generally unfit by training and experience to handle so huge a problem.

—:—

FEW CITIZENS of outstanding capacity have presented themselves for this position in nearly 40 years. The last one was John Purroy Mitchel, who was mayor from 1914 to 1917.

The recent Democratic primaries disclosed all the weaknesses of a city in which 8,500,000 human beings live.

At first, a number of singularly incompetent politicians presented themselves for the nomination, including the present incumbent, Vincent Impellitteri.

None of the candidates possess managerial qualifications.

The most competent public administrator the city has known for decades, Robert Moses, declines to run for mayor because he will not engage in a quarrel over religious, racial and sectarian issues—which is what these municipal campaigns are reduced to.

Robert Wagner Jr., who won the Democratic nomination, is the son of the senator who gave his name to the Wagner Act—a law that Lee Pressman, who had admitted that he once was a Communist, wrote for him.

THE JUNIOR Wagner is a personable gentleman but he lacks managerial experience. He is in a political partnership with Franklin D. Roosevelt Jr., whose greatest claim is that he is not only his father's son but bears his name.

The junior Roosevelt aspires to become governor of the state of New York, in imitation of his father's emergence to the presidency.

While handsome, affable, even gay, the junior Roosevelt possesses no managerial skills. He is no more fit to be governor of the huge state of New York than he would be to manage the United States Steel Corporation.

Yet, should Wagner be elected mayor and come into control of the decadent Tammany Hall, the junior Roosevelt might be nominated as governor and even elected, a sorry successor to the administratively competent Dewey.

—:—

THE FACT IS that too large a part of the better population of New York that works there, lives outside the city limits. Also, many who continue to live in this large city have lost interest in its political affairs. They have thrown up their hands in disgust and distress.

Thus, too many of those who have a vested interest in the prosperity, competent management of the city, and the orderly processes of municipal administration, do not vote in its elections and play no part in its politics.

In a way, this is understandable because it grows increasingly difficult to vote at all, to make a choice between Mr. Nobody and Mr. Nothing.

Therefore, one stops voting. It is all wrong, but it is understandable.

Inside Labor

By Victor Riesel

ST. LOUIS

President Eisenhower is personally directing the strategy of heading off the AFL's drive to paint him and his administration as prisoners of a "greedy few" business tycoons.

RIESEL

It was the President himself who asked Vice - President Nixon to fly to the AFL's 72nd convention here — and tell its leaders in private breakfast and luncheon sessions that the resignation of Marty Durkin will not turn the White House anti-labor.

Gen. Eisenhower told Nixon to pass on word that the famous revisions of the Taft-Hartley law are still very much under consideration and that a compromise [illegible] can be worked out. After all, Ike told Nixon, there was considerable agreement inside the White House before Durkin quit.

—:—

IN CONVERSATIONS between Eisenhower and his vice-president the name of Harold Stassen came up frequently as successor to Durkin in the labor secretary cabinet spot.

Both Nixon and the President were for the appointment, but were not certain whether Stassen could be ripped out of the foreign operations administrative (MSA) post just yet.

That will depend on whether or not this activity abroad will be cut back even more in the next few weeks.

Stassen is no stranger to the labor leaders. He was with Mr. Eisenhower when the President, as a candidate, lunched with the AFL executive council just a year ago at the Federation's convention in New York. At that time, Stassen was considered the liaison with the labor men and the Eisenhower headquarters.

Ike's strategy in using his vice-president is to have Nixon draw the lightning from himself and the White House—and Nixon is perfectly agreeable to take the pot shots.

—:—

APPARENTLY the strategy has succeeded, at least for a while. The powerful Teamsters Brotherhood, led by Dave Beck, is needling Nixon, but working with Eisenhower behind the scenes.

And nowhere in George Meany's opening speech, his literally throbbing debut as president-chairman of an AFL convention, was there an attack on President Eisenhower.

Meany blasted big business and Congress, but not Ike, in a dramatically set speech in the party's opening hours.

The husky AFL chief spoke most of the time with his eyes on one rank-and-file delegate sitting at a front row table directly beneath him. The delegate's name is Martin Durkin.

—:—

THE POLITICAL nature of this convention is reflected by the manner in which the AFL leaders have surounded Nixon, by the way. Durkin spoke the afternoon before Nixon and Harry Truman the next day.

There is no doubt that George Meany will continue to blast Congress and big business, but he wants no real knock-down fight with the President right now for a very good reason.

Behind the scenes of this tense convention the AFL is split down the middle—with several of the powerful unions opposed to Meany.

This opposition is led by the new Teamsters president, Dave Beck, easily one of the two most influential men at this gathering.

—:—

IN MEANY'S opening speech, the new AFL chief took a swipe at Beck, which seems to me to be as portentous, though not as violent, a moment as when John L Lewis slugged big Bill Hutcheson at the AFL's 1935 convention, thus launching the CIO.

To observers it appeared that Meany slapped at Beck by indirectly accusing him of leading a "civil war" inside the AFL. Insiders know that Beck will definitely not make his peace with either the CIO or other unions which have teamsters in their membership, regardless of what Meany and the AFL do on "peace" pacts.

—:—

BECK'S NAME wasn't mentioned, but many of the 650 delegates had no doubt of what Meany meant when he said:

"This organization (the AFL) was not formed as a battleground for competing trade unions. We must be thinking of ending the civil war inside and outside of the AFL. There is no excuse for squandering hundreds of thousands of dollars of trade union money in a battle for a few members on the grounds that trade union jurisdiction is involved."

—:—

THUS, IN THE blunt fashion with which Meany once challenged John Lewis, Meany now takes on Dave Beck.

Beck will retaliate, first by urging that Lewis be taken back into the AFL, and then by continuing to build his Teamsters as his powerful brotherhood sees fit.

That will affect virtually every business in the U. S.—and Beck will not join in any all-out fight on President Eisenhower.

So the AFL is divided politically, too.

Husbands Note

By Inez Robb

I present in this corner today a remarkable woman to whom American husbands may well erect a monument after pondering the wisdom of her words.

INEZ ROBB

Mollie Parris, one of the nation's most successful dress designers, says:

1 — "Any woman over 20 years of age who wants to look like the cover on a fashion magazine ought to consult a psychiatrist, and

2 — "Any woman crazy enough to throw all her clothes away and buy a new wardrobe every season ought to be locked up."

—:—

THESE ARE immortal words on a par with Fred Allen's recent observation that some American husbands ought to go to Paris and shorten Dior.

But to get back to Miss Parnis! This designer says that no change in fashion should ever be so radical that this season's dress can't slide into next season and get lost in the mob.

"The great knack is to make the 1949 model look like 1954," said Miss Parris, a petite and pretty woman in a tweed suit that looked like the day after tomorrow but which she identified as strictly from 1952.

"No American designer wants to change fashions so radically every six months that irate husbands are gunning for him at every crossroad. Life is short enough without such occupational hazards.

"And furthermore," she added, harking back to the psychiatrist, "only a very insecure woman feels she has to have a new dress for every occasion."

—:—

THE MIDDLE-AGED matron ain't going to be mad, either, when she hears that Miss Parnis is convinced that no woman can be really chic or best-dressed until she is at least 30 to 35 years old.

It takes that many years for a woman to cut her eye-teeth on clothes.

"To put it mildly, there is no question that the best - dressed women are always mature," she said. "Such women learn through the years to develop their own personality in clothes. Once they learn that trick, their clothes vary little from year to year.

"If you look at the pictures of the Duchess of Windsor over the past 20 years, you will discover that her hats, her hair-do and the general style of her clothes have changed very little. The best dressed woman always adapts the style to herself, never vice versa."

—:—

MONEY HAS nothing whatever to do with being best-dressed, in Miss Parnis's firm opinion. Mrs. William Paley, wife of the radio and TV tycoon, a great American beauty and a perennial best-dressed, was every bit as chic when she was a working girl, says this designer.

"She never pretended to have money in those days," Miss Parnis recalled. "She was never wasteful or extravagant and she always bought with long wear in mind. She has always had a flair for wearing what is best for her, a gift which has nothing to do with money."

—:—

THE SAME is true of another famous American beauty, Anita Colby, Miss Parnis said.

"Anita will buy a discarded sample at a bargain basement price, change it to suit herself and wear it forever, looking divine all the time."

As for the woman who is so immature she wants to look like the model on the cover of a fashion magazine, Miss Parnis not only sniffs and suggests a psychiatrist, but flatly says, "no clothes will ever look like that on a real human being."

Gentlemen; paste that in your hats and Miss Parnis in your hearts!

need a WATCH?
you'll find BARGAINS at
KERREY'S JEWELERS
141 E. Center Street

Junior Steer Show and Sale Slated Oct. 9

Members of 4-H and FFA Groups in Six Counties Have Entries

A total of 91 head of cattle will be auctioned off at the sixth annual Marion Junior Steer Show and Sale, which will be held this year during the afternoon and evening of Friday, Oct. 9.

As usual, the event will be held at the stockyards of the Marion Livestock Producers Cooperative Association, located at the end of W. Center St.

Among the animals to be sold that day are the grand champion and reserve champion steers of the junior division of the Marion County Fair, held last month. These will be shown by their owners, Don McCloy of Claridon, who has the grand champion steer, and Gene Isler of Prospect, who owns the reserve champion.

Other Entries

Besides animals from Marion County entries have been received from five neighboring counties. Animals will be sent from Knox, Morrow, Crawford, Hardin, and Delaware Counties.

Buyers from many of the nationally-known meat packing companies will be present to bid for the animals. Also bidding for some of the choice meat will be market buyers from the Marion area and individuals who own freezers and can process their own meat.

The sale will be held in the evening, with bidding scheduled to begin at 7.30. A showmanship contest will be conducted in the afternoon. This will be similar to the ones conducted at the county fair in August.

These trophies will be awarded to participants in the afternoon event. One will go to the owner of the grand champion steer of the show; another to the reserve champion; and the third to the winner of te showmanship contest. Local mercants are sponsoring the trophies.

Entries Closed

Elwood Parrott of the Agricultural Extension Service, which is handling the details of the afternoon show, reported today that entries closed Monday for the affair.

He added that cattle sold in the auction usually brought a slightly higher price than ordinary beef. He said it was usually one or two cents per pound higher than market prices.

All steers sold in this event are projects sponsored by 4-H Club and FFA Chapter members. Money from the sale of animals is given to the persons who owned them.

Judging the showmanship contest in the afternoon will be Everett Royer of Farm Management Inc. in Irwin, O. The auctioneer for the sale will be named at a later date.

James Smoot, sales manager of the Producers will handle the details of the sale.

Entries have been taken in three different sections. There are individual entries, groups of three, and groups of five. Parrott said calves need not be shown in the afternoon, but may be sold in the evening as commercial cattle.

500 Cops in Boston Put in Overtime For Ike but No Pay

BOSTON (AP) — Those cops who put in overtime during President Eisenhower's visit last Monday did it for free, they learned to their chagrin today.

Division Commanders recorded more than 500 men for overtime in payrolls submitted last night.

Headquarters sent them back with orders to delete the overtime.

In 1950 city auditor John Fox ruled overtime could be paid, under state law, only for parades, elections, marathons, annual listings of residents, and public celebrations sponsored by the city.

The President's visit was sponsored by the Republican Party and there was no formal parade.

Fox was in Montreal and unavailable for comment.

World's Champ Milk Producing Cow Is Dead

WHITTIER, Calif. (AP)—The world's champion milk producing cow is dead of old age.

Fansco Hazel Excellent, who produced 275,000 pounds of milk before she was retired last winter, succumbed yesterday at the age of 18. Dairymen say that's a bovine equal to more than 100 human years.

The cow was the mother of 13 calves and leaves 100 purebred Holstein descendants on the Pellissier dairy farm, near here, where she lived all her life. She won the world title Aug. 5, 1952.

WILL ATTEND CONVENTION

R. S. Hiatt of 119 Jefferson St., local representative of the Massachusetts Protective Association and Paul Revere Life Insurance Co., will leave Sunday for French Lick, Ind., to attend a three-day meeting planned by the companies. Agents who exceeded their quotas for new business for the first eight months of this year have been invited to attend.

IT'S A GOOD POLICY
NOT TO HAVE A BAD ONE
SEE US—INSURE TODAY
F. HOWARD LAWSON
HENRY L. PARKS
FARM AND CITY
INSURANCE
SERVICE, INC.
154 S. Main. Phone 3-7105.
Marion, Ohio.

Protect your Property WITH INSURANCE
Fire can wreck your family's security unless your insurance policy covers TODAY'S value of your home and furnishings. Better check into this. See or Call . . .
HARRY S. HAMMOND
131 S. State St. AUTO • FIRE • LIFE

Special ALL DAY Saturday
Hotfudge Sundaes
15¢
Here's a timely treat everyone enjoys.
Zesto DRIVE-IN
793 N. Main St.

Approved Value!
Bonus-Built
WORK SHOES
5.99 sizes 6 to 12
why pay more! you can't get more!
genuine Goodyear waterproof storm welt!
cork filled ... or cord sole! brown or black
130 West Center St.
Marion, Ohio
You get so much MORE at NOBIL'S

WIANT'S Say
$9.95 DOWN
Take up to 18 months to pay! Chance of a lifetime for you parents and students to own a brand new
ROYAL PORTABLE
Typed work does look better. Gets you higher marks, too! Come in and try this sensational typewriter!
WIANT'S
Bookstore & Office Equipment
120 S. Main St. Phone 2-1028

LUMBER
WALDO SUPPLY CO.
PHONE 6-2134—6-3333

CORRECTION
In the announcement of our
ANNIVERSARY SALE
The EARLY BIRD PRICE on PLASTIC WINDOW RUFFLES and VALANCES; also RAYON VALANCES
Was 29c — It should have read
Your Choice 29¢—4 for $1.00
large assortment of colors
This special price — while they last!
ROSENBERGER'S
152 S. Main Street

EXPERT WHEEL BALANCING
• Stops Shimmy Before It Starts
• Saves Wear On Your Car
• Smooths Your Ride
• Saves On Repair Bills
Ask About Our MATE-RITE BALANCE-AIDE
GOODYEAR MARION TIRE SERVICE
GOODYEAR TIRES
Corner State and Church
Phone 2-9549

MOW YOUR LAWN THE EASY WAY with a TRIPLE DUTY MOW-MASTER POWER MOWER
JUST ROLL IT ALONG THE MOTOR DOES THE WORK
Saves TIME • EFFORT • MONEY
Mow-Master has been proven by thousands of users under the toughest mowing conditions. It cuts, pulverizes and mulches all in one operation. All metal, rugged construction—lighter than ever. Improved 2¼ H.P. POWER-PAK Engine furnishes surplus of smooth running power. Amazing Grind-a-Leaf attachment pulverizes leaves.
1 CUTS TALL WEEDS AND GRASS
2 PULVERIZES LEAVES—ABOLISHES RAKING, HAULING, BURNING
Mows Everything
3 MOWS LAWNS VELVETY SMOOTH
All 1950 models have many new features. Come in and see these labor saving mowers. Now on display.
Budget Terms Available
Harruff Tire Store
194 S Main St Phone 2-0054

SEE Marqual FIRST
Engineered WAYS TO BETTER BUSINESS
TECHNIPLAN MODULAR OFFICE
OPENING for Stenographer or Junior Secretary
she'll make fewer motions for FASTER WORK
• Worker Efficiency
• Quarter-Turn Work Station
• Complete Flexibility
• Standard Partitions Afford Desired Privacy
• Handsome Dignity
Let us survey your office and demonstrate the 8-fold advantage of G-W Techniplan. A phone call does it!
Two "L" units with standard partitions form compact private office, ample space for two workers.
An example of Techniplan adaptability to space and working requirements.
come in and see a UNIT In Actual USE In Our Office
Marqual THE MARK OF QUALITY
The MARION OFFICE EQUIPMENT CO.
117 N. Main St. Phone 2-2620

NEWSPAPERARCHIVE®

Deaths and Funerals

Mrs. Charles Maddox

UPPER SANDUSKY — Mrs. Sarah Emily Maddox, wife of Charles Maddox of Upper Sandusky and superintendent of Harpster School, died at 1:55 p.m. Thursday at Wyandot Memorial Hospital after a three-year illness.

She was born Dec. 31, 1904, to Jessie and Daisy Lytle Haynes. She was married to Charles Maddox on June 7, 1931, in Wellington, O.

Surviving are her husband; her mother; a daughter, Virginia, at home; one sister, Helen Haynes of Columbus.

She was a resident of Upper Sandusky for the past seven years and was a member of the John Stewart Methodist Church. She was a member of the church choir, the Welcome Couple Class of the church and Upper Sandusky and Harpster circles of the Child Conservation League.

Funeral services will be held Saturday at 2 p.m. at the church with the Rev. Stanley McGillard officiating. Burial will be at Oak Grove Cemetery at Delaware. Friends may call at the Bringman and Company Funeral Home until noon Saturday.

Charlene K. Briner

CRESTLINE — Graveside services were held this afternoon at Greenlawn Cemetery for Charlene Kay Briner, one of twin daughters born Saturday, Sept. 19, at Crestline Emergency Hospital to Mr. and Mrs. Raymond F. Briner of near Crestline. The infant died at 6:12 p.m. Thursday at the hospital.

Services were in charge of the Rev. W. L. Margard, pastor of the Calvary Evangelical and Reformed Church.

Survivors are: the parents; one brother, James; a twin sister, Carline Sue; the paternal grandparents, Mr. and Mrs. James Flynn of Lake Galion; and the maternal grandparents, Mr. and Mrs. A. M. Branhan of Crestline.

Edgar Elmore Spangler

LARUE — Edgar Spangler, 81, died early today in his home at Meeker of a heart ailment. His death occurred in his sleep. For the last several years, he operated a grocery store in Meeker.

Born Dec. 29, 1871, in Big Island Township, he was a son of Henry and Kathryn Leathem Spangler. Dec. 23, 1920, in Marion, he married Mary Matea Paulson. There are no children. Surviving sisters and brother are Mrs. Myrtle Hinklin of Galion, and Mrs. Carrie Himmeger and Alga Spangler, both of Marion.

Funeral services will be nocducted Monday at 2 p.m. in the Meeker Methodist Church. Rev. O. W. Robbins will officiate. Burial will be in Meeker Cemetery. The body was to be removed from the Ford Funeral Home in LaRue to the Spangler home where friends may call after 1 p.m. Saturday.

Ambrose K. Reeder

CALEDONIA—Ambrose K. Reeder, 85, lifelong resident of the Kirkpatrick community, died at 10 a.m. today in his home at Kirkpatrick. He had been ill since Wednesday when he suffered a stroke.

Born Dec. 26, 1868 in Pennsylvania, he was the son of William and Lucy McFlider Reeder. His marriage to Miss Minnie Ehrhart took place in Marion Dec. 26, 1894. A carpenter by trade, he built or helped to build or remodel practically all of the homes in the community.

Surviving are the widow, a son, Carl Reeder of Kirkpatrick, five grandchildren and 11 great-grandchildren. Surviving also are a sister, Mrs. Minnie Marshall and a brother Sylvester Reeder both of Cross Keys, Pa.

Funeral services will be held at 2 p.m. Monday at the Timson Allen Funeral Home and burial will be in Chapel Heights Memory Garden in Marion. Friends may call at the funeral home after noon Saturday.

David A. McNeal

RICHWOOD — David A. McNeal, 56, died at 2:30 p.m. Thursday in his home in Richwood. He was ill a year.

Born Feb. 6, 1897, in Broadway, O., he was a son of Frank and Flora Morford McNeal. His father died a year ago at Green Camp. April 11, 1920, he married Fannie Snyder. He was an employe of the Ohio Edison Co. plant near Prospect, and was a member of Central Methodist Church in Richwood and of the Masonic Lodge and of American Legion.

Surviving are his widow, his step mother, Mrs. Ida McNeal of Green Camp, and a step sister, Mrs. Geraldine Shroats of near

Funeral services will be conducted Sunday at 3 p.m. in the Central Methodist Church. Rev. Richard Tice and Rev. F. W. Obee will officiate. Burial will be in Claiborne Cemetery. The body was removed from the Winter Funeral Chapel to the McNeal home where friends may call.

Mrs. J. F. Roberts

BUCYRUS—Mrs. Lulu Roberts, 70, died at 7:30 a.m. today in the home of her daughter, Mrs. F. W. Mertz, in Bucyrus. She suffered a heart attack and was ill a week.

Born Dec. 24, 1882, in Putnam County, she was a daughter of Henry and Emma Jane Lenhart White. Aug. 30, 1906, she married J. F. Roberts who died in 1939 Preceding her marriage, she taught school. She was a member of First Methodist Church in Bucyrus, of the Ideal Workers Sunday School Class and of WSCS, and she had lived at her daughter's home seven years.

Surviving with the daughter are a son, Kenneth Roberts of Rocky River, four grandchildren, and brothers and sisters, A. R. White of Bryan, O., Henry White of McComb, O., D. R. White of Barberton, J. H. White, Mrs. Velma Kratzer and Mrs. Harold Guinther, all of Leipsic, O., Mrs. Bessie Kratzer of Oakwood, Mrs. LeRoy Charles of Pandora, and Mrs. Verda Maddock of Warren, Ind.

The body was taken to the Lutz Funeral Home where friends may call Saturday night.

John Carter

RICHWOOD — John Carter, 76, former city employe of Urbana, died at 9:30 a.m. today in the home of a brother, Pearl Carter, in Richwood. He was at the brother's home two weeks.

Born at Woodstock, O., he was a son of Oscar and Martha Parker Carter. He was a member of the Methodist Church in Urbana.

Surviving are his widow, Mrs. Mrs. Blanche Stillgas Carter, the brother in Richwood, and another brother, Frank Carter of Celina.

The body was removed to the Winter Funeral Chapel in Richwood.

-Funeral Services-

Mrs. Juanita Peebles — Saturday 10:30 a.m., Boyd Funeral Home, burial Chapel Heights Memory Gardens. Friends may call at the funeral home. Time of the funeral was changed from 10 o'clock, announced previously.

Mrs. Henry M. Fetter—Funeral 2 p.m. Saturday, Claridon Methodist Church. Rev. Paul Hollingsworth, pastor officiating. Burial in Claridon Cemetery. Friends may call at the Timson Allen Funeral home until noon Saturday and at the church until the funeral hour.

Four Drivers Arrested By Marion Policemen

Four traffic arrests were reported today by city police.

Warren V. Bloom, 35, of near Kenton was charged with having no muffler on his car at 9:30 a.m. yesterday and was fined $15 and costs when he pleaded guilty in Municipal Court.

Ernest H. Price, 44, of Logan was charged with driving over and breaking a sidewalk in front of 956 E. Center St. He posted a $35 bond for appearance ni Municipal Court Oct. 1.

Vernon A. Gilmore, 20, of near Marion was charged with having an insufficient muffler on his car was cited to appear in Municipal Court today.

Robert A. Stoffer, 24, of near Cardington was charged with speeding 50 miles an hour and posted a $35 bond for appearance in court today.

Tug, Barge With 50 Men Said in Trouble

NEW ORLEANS (AP)—The Coast Guard reported today a tug and its tow barge with 50 men believed aboard, was helpless at the mouth of the Mississippi River as a hurricane plowed through the Gulf of Mexico about 430 miles south of Pensacola, Fla.

The Weather Bureau said the hurricane, with winds up to 90 miles an hour, was headed generally in the direction of New Orleans on its present course.

"But," the bureau added, "while nothing is certain, it looks like it will change its course to the north."

Ohio Sergeant Has Cinch Job Finding Cause to Celebrate

CHILLICOTHE, Ohio (AP) — Sgt. Earl W. Shewalter, son of Mrs. Bessie Smith of Chillicothe, is celebrating again.

A little over a month ago he celebrated his release from North Korea, where he had been a war prisoner for 34 months. Then on Sept. 10 he celebrated his return to Chillicothe after 16 years absence.

Today he is celebrating his marriage to his childhood sweetheart.

He met Mrs. Elizabeth Baker Sept. 16 and learned she has been a widow the last five years. The two went secretly to Richmond, Ind., Sept. 21 to be married. They told people in Chillicothe about it yesterday.

Next Tuesday Shewalter will be celebrating again. He will be 36 years old.

Rubber Workers Sign, Pact With Seiberling

AKRON, Ohio (AP) —Seiberling Rubber Co. and the CIO United Rubber Workers signed a contract yesterday providing for a general pay increase of 2½ cents an hour.

The contract, which must be ratified by a majority of the company's 1,700 production workers at its Barberton and Carey plants, was similar to recent agreements signed by the rubber industry's "Big Four"—Firestone, Goodyear, Goodrich and U S. Rubber, a company spokesman said.

Wage provisions were made retroactive to Aug. 31.

Other provisions include company-paid hospitalization for workers and their families, increased surgical benefits, higher pension payments, company-paid life insurance and a revised vacation program.

Movie Company Sues Bob Feller for $5,500

CLEVELAND (AP)—A movie firm has sued pitcher Bob Feller for $5,500 it says he owes on a contract to film a series of baseball shorts.

The Cleveland Indians veteran told reporters he was refusing to pay because the film was unsatisfactory and he had been unable to sell it.

In its common pleas court suit, Motion Pictures Productions, Inc., said it had signed a contract in 1952 to make a 13-show series called "Indian Baseball With Bob Feller" for $13,000. It said it was to have exclusive right to sell the series, receiving 15 per cent of the proceeds if the sale were made within four months of the filming.

The company said it fully complied with terms of the agreement, but that Feller had paid only $7,500.

REP. BOW COMMENDED

WASHINGTON (AP)—Rep. Bow (R-Ohio) has been commended by the Ohio Division, American Cancer Society, for supporting cancer research. Bow was on the House Appropriations Committee which set aside some $20,000 for cancer research in the Public Health Department.

$75,000 Suit Filed In Buckeye Lake Drowning Accident

COLUMBUS, Ohio (AP)—A $75,000 damage suit resulting from a Memorial Day drowning at Buckeye Lake has been filed in the Franklin County Common Pleas Court.

Mrs. Margaret L. Tipton of Columbus filed the suit against Don Day of Columbus. Day has been accused of reckless operation of a boat on the lake.

Mrs. Tipton charged in her suit that drowning of her daughter, Mrs. Norma Herren, mother of three children, resulted from Day allowing six persons to be in the boat, permitting them to change seats, having no life preservers on hand and splashing passengers at the time of the accident.

BUCYRUS HOSPITAL REPORT
City Hospital

Births, a daughter, born on Wednesday, to Mr. and Mrs. Richard Pfouts, Bucyrus; a son, born Thursday, to Mr. and Mrs. Ward McCracken, of near Tiro. Admissions: Mrs. Donald Scheerer, Bucyrus. Releases: Mrs. Fred Brewington and baby, Mrs. Alice Harrop, Dr. Frank P. Leonard, all of Bucyrus; Mrs. Estella Zimmerman, Nevada; Mrs. Morris Matthews and baby, of near Bucyrus; Mrs. Emma Smith, of near Bloomville.

Buy An Apple
For
MARION'S UNDERPRIVILEGED FUND
Today and Saturday
Marion Kiwanis Club

Dial 2-0450
For Free Delivery
Ice Cold Beer — Wine — Mixes
ACME BEER & WINE STORE
487 W. CENTER ST. — PHONE 2-0450

DENNY MALLOY'S
BEER and WINE STORE
141 N. Main St. — Next Door State Liquor Store
FAST FREE DELIVERY TILL 11:00 P.M.
2-1522
BEER — ALE — WINES
DRIVE-IN PARKING IN REAR

FRIGIDAIRE
REFRIGERATORS, RANGES, WASHERS, DRYERS.
HOME FREEZERS, WATER HEATERS
Our Location Saves You Money
CLARK'S APPLIANCES
AND TELEVISION COMPANY
CALEDONIA, O. PHONE 2491
Open Thursday and Saturday Till 9 P.M.

Standard Brands of
ICE COLD
BEER
$3.30 ICE COLD and DELIVERED
Phone 2-2551
for Fast Home Delivery
DAVIDS Street PARTY STORE
765 Davids St.
Plenty of "DRIVE-IN" FREE PARKING
South Side of Building

BUY! Through the WANT-ADS

Always... at MAY'S
YOUR GUARANTEED Best DIAMOND BUY!
NO DOUBLE TALK
If You Want the Best Choose...
Keepsake DIAMOND RING
$500.00 LAMBERT Wedding Ring 175.00
Blue White — Brilliant Cut — and Perfect
Experts in the world's diamond centers select Keepsake gems for excellence in Color, Cut and Clarity. These are PERFECT diamonds, guaranteed in writing by this store, Keepsake and Good Housekeeping.
That's the simple truth. That's why you can be sure of the finest — a PERFECT diamond — when you choose from our fine selection of magnificent Keepsake Diamond Rings. See them now and choose confidently.
$250.00 VISTA Also $100 to 2475 Wedding Ring 12.50
$100.00 FAIRLOVE Wedding Ring 50.00
Easy Credit
See Our Complete Selection!
"The Diamond Store Of Marion"
MAY'S DIAMONDS WATCHES
MARION'S OLDEST JEWELERS
Keepsake Diamonds Priced From $50.00 to $1500.00
Not 1c Extra For Easy Credit Terms

9 POINTS OF SUPERIORITY
There's a Bankroll in Every OSTERMOOR
MATTRESS AND BOX SPRING
Since 1853 huge sums of money and untold amounts of effort have been put into OSTERMOOR mattresses and box spring. Still they cost very little for the tons of comfort built into them. More than four generations of discriminating homemakers have made OSTERMOOR their first choice. Find out today what glorious, relaxing sleep really is!
THEY ARE "BUILT... NOT STUFFED"
100th YEAR MODEL (medium soft) . . . $44.50
CUSTOM MODEL (medium firm) $52.50
SLEEP COMFORT (tuftless medium) . . . $59.50
SUPREME (extra firm) $69.50
GROLL'S FURNITURE
WALDO
Right On Highway 23 - Between Marion & Delaware
OPEN TUESDAY, THURSDAY & SATURDAY EVENINGS 'TILL 9

You Now Can Enjoy the Finest!
HOFFMAN EASY-VISION TELEVISION
Available Now At INDOE'S Many Models To Choose From
See the New HOFFMAN EASY-VISION GOLDEN LENS Demonstrated before you buy!
It costs no more to watch TV without eyestrain.
HOFFMAN ADDS A NEW DIMENSION IN SOUND ...AT NEW LOW PRICES!
Hoffman EASY-VISION* television
Now Hoffman doubles your TV enjoyment. Improved Easy-Vision* Lens treats your eyes to easy-to-watch, natural picture. And new Trio-phonic Hi-Fi treats your ears to full-range, high fidelity sound. See it, hear it—then treat yourself to the enjoyment of big-screen Hoffman TV!
21-INCH CONSOLE In imported Mahogany veneer cabinet. $409.95
Price includes: parts, picture-tube warranty, and Federal Excise Tax.
INDOE'S
Appliances and Television
Exclusive Authorized Dealer
*Trademark
Models as low as $179.95
OPEN TILL 9 P.M. FOR DEMONSTRATION
239 E. Church St. Phone 2-0513 Marion, Ohio
"We Service What We Sell"

NEWSPAPERARCHIVE® NEWSPAPERARCHIVE®

Must Meet Challenge

Ace Director Feels TV Will Boost Movie Quality

By HERB ALTSCHULL

WASHINGTON (AP)—Elia Kazan, award-winning Broadway and Hollywood director, said today there's a chance that television may raise motion picture standards—"but I rather doubt it."

"Too much censorship," he said. "Too many people telling you what to do."

On the other hand, Kazan continued in an interview:

"Television is certain to make movies more spectacular, more technologically perfect. And that is good. No art ever was hurt by technical improvements."

Hollywood people may brush off TV, Kazan said, but:

"Deep in their hearts, they're scared to death.

"Did you know that Jack Warner (the Hollywood producer) won't even allow a TV set to show up on the screen in his pictures?"

Kazan is in Washington to direct the pre-Broadway performances of "Tea and Sympathy," a new play by Robert Anderson. Kazan, a first-rate actor, is best remembered for his direction of the stage and screen versions of "A Streetcar Named Desire."

He says he doesn't go much for TV dramatic fare, but

"I like the fights and ball games. I think they're wonderful."

Kazan said the film industry's counterattack with such things as three-dimensional movies, giant screens and new sound devices is all to the good, and:

"I think there's a chance the quality of movies will be raised, more or less as a defense mechanism. I certainly hope so."

He said there was little possibility of TV working any major changes on the legitimate stage because:

"The theater is concerned with artistic achievements. And this, I believe, will always be so.

"The theater is the greatest podium for freedom in the world today. That is why it is superior, artistically, to what you see on television and in the movies.

Grandparents Day

COLUMBUS, Ohio (AP) — Gov. Frank J. Lausche thinks grandparents have contributed significantly to the culture and character of the American home, family, nation and to their own communities.

Because of this he today proclaimed Oct. 11 Grandparents' Day.

SEEKS NEW SYSTEM

COLUMBUS, Ohio (AP)—State Auditor James A. Rhodes says using business machines to prepare checks for the 108,000 recipients of aid to the aged will save taxpayers $50,000 a year. He has asked state officials to confer with him on proposals to modernize such payments.

PHONE
2-2121
SAFETY CAB CO.

ONE WAY
is to stumble along . . . paying a little here and there . . . bothered by bill collectors and telephone calls.
This Way Is Seldom Successful

2 WAYS TO GET OUT OF DEBT

A BETTER WAY
is to combine all your old bills and monthly obligations into a handy ONE-PLACE-TO-PAY loan.
This Helps Your Peace of Mind and Credit Standing

"MARION LOAN"
Phone 2-1633 136 S. State St.
Bob Williams, Mgr. — Ted Ryan, Asst. Mgr.

See
McDaniel's
Before
You Buy
A
USED CAR

We intend to make you the best deal in Marion. You have to see it to believe it, so come in TODAY.

1950 Pontiac	2 Door	$1365
1950 Pontiac	4 Door	$1295
1949 Nash	4 Door	$865
1949 Buick	2 Door	$1065
1948 Hudson	4 Door	$695
1948 Pontiac	2 Door	$895
1947 Oldsmobile	2 Door	$495
1947 Plymouth	4 Door	$595
1947 Pontiac	4 Door	$575
1947 Frazer	4 Door	$495
1947 Cadillac	4 Door	$1165
1947 Pontiac	2 Door	$695
1946 Ford	4 Door	$495
1946 Pontiac	4 Door	$595

Use Our Own Low Rate
FINANCE PLAN
Open Evenings Till 9:00 P.M.

The
McDaniel Motor Co.
Your Pontiac-Cadillac Dealer
309 W. Center St. Phone 2-3134
Marion's Oldest Dealership Established 1916

Bible Words to Live by

ROMANS 8:32 — He who spared not His own Son, but gave Him up for us all, will He not with Him freely give us all things?

* * *

In this beautiful word we are brought face to face with the eternal love of God the Father. That love breaks upon us like a heavenly deluge. He loved so much that His own Son was not held back when the moment of supreme sacrifice came. His most precious possession was given to prove His love. In the light of this gift to guarantee my salvation, how glorious it is to rejoice that all my other needs will be supplied from this same generous hand. No want of mine can possibly be too great for One who has triumphantly demonstrated His love for me. He loves me now. He will freely give now. He will always be the divine Lover who will delight to give. What sublime assurance! Hallelujah! What a Saviour!

Dr. Kyle M. Yates
Second Baptist Church
Houston, Tex.

Neighboring Sunday Services

Ashley Methodist Circuit. Rev. Harley L. Borden. School 10. Worship 11

Ashley. Pilgrim. Rev. Estelle Hancock. School 10. Worship 11 and 8.

Boundary Methodist. Rev. Robert A. Baker. Worship 9:30. School 10:15.

Caledonia Church of Christ. Rev. Ray F. Thomas. School 9.30. Worship 10 30

Caledonia Memorial Methodist. Rev. W. M. Lockard. School 9:30. Worship 10:45 and 7:30.

Caledonia Nazarene. Rev. Harold Holmes. School 9.30. Worship 10.30 and 6 30.

Cardington St. Paul's Lutheran. Rev. Theodore Partridge. School 9.30. Worship 10 30

Clyde-Sixteen Methodist. Rev. R. L. Butler. Worship 9:30. School 10:30.

Crestline A.M.E. Rev. H. R. Brightman. School 9.30. Worship 10.

Crestline First Methodist. Rev. C. L. Yoder. School 9:30. Worship 10:30

Crestline First Presbyterian. Rev. Gerald R. Palmer. School 9:30 Worship 10:30.

Crestline St. Joseph Catholic. Rev. J. Bernard Fralick. Masses 6.30, 7:30 and 9:30.

Crestline Trinity Lutheran. Rev. H. Karl Diemer. School 9. Worship 10.

Crestline First English Lutheran. Rev. Simon A. Metzger. Worship 9:30 School 10:30.

Denmark Methodist. Rev. Robert A. Baker. Worship 10 15 School 11.

Edison Methodist. Rev. William Blackwell. School 9 45 Worship 11.

Essex Methodist. Rev. F. W. Haley. School 10. Worship 11.

Fulton Church of the Nazarene. Rev. Harold Klingel. School 9:45. Worship 10.45 and 7:45.

Grand Prairie Baptist. Supply pastor, Merlin Probst. School 10. Worship 11 and 7.30.

Green Camp Baptist. Rev. Alfred H. Nothstine. School 9.30. Worship 10:30 and 8.

Green Camp Methodist. Rev. J. W. Spears. School 9 30. Worship 10 30.

Green Camp Evangelical and Reformed. Rev. E. T. Henzel. Worship 9.30 School 10:30.

Harpster Methodist. Rev. B. F. Crawford. School 9:30 Worship 10:30 on alternating Sundays.

Hepburn Evangelical United Brethren. Rev. T. A. Hiatt. School 10 on alternating Sundays

Hopewell Evangelical United Brethren. Rev. T. A. Hiatt. School 10 Worship 11 on alternating Sundays.

Iberia Methodist. Rev. J. J. Adams. Worship 9 30 and 8 or 11 alternating Sundays. School 10:30 or 10.

Iberia Federated. Dr. Frank Boyd. School 10. Worship 11 and 8.

LaRue Baptist. Rev. Samuel Wood. School 9.30. Worship 10.30 and 8.

LaRue Methodist. Rev. Leland Wiley. School 9:30. Worship 10:30 and 7.30.

LaRue St. Joseph's Catholic. Rev. Carl Heilman. Masses 8 and 11.

Little Sandusky. Methodist. Rev. B. F. Crawford. Worship 9.30. School 10:30 on alternating Sundays.

Magnetic Springs Methodist. Rev. W. M. McClintock. School 10. Worship 11.

Marseilles Presbyterian. Rev. B. H. Smallwood. School 10. Worship 11.

Marseilles Methodist. Rev. Floyd Stevens. School 10. Worship 11.

Martel Methodist Rev. J. J. Adams. Worship 9 30 and 8 or 11 alternating Sundays. School 10 30 or 10.

Morral Baptist. Rev. Marvin Crabtree. School 10 Worship 11

Morral Methodist. Rev. J. True Yocom. School 10 Worship 11.

Mt. Gilead Church of the Nazarene. Rev. Hurley Hill. School 9:30. Worship 10:30 and 7:30.

Mt. Olive Methodist. Rev. F. W. Haley. Worship 10. School 11.

Nevada Evangelical Lutheran. Rev. K. R. Roberts. School 9:30. Worship 10 30

Nevada Methodist. Rev. Frank A. McMillen. School 9:30 Worship 10.

Norton Methodist. Worship 10.

Prospect Evangelical and Reformed. Rev. E. T. Henzel. School 9 30 Worship 11.

Prospect St. Paul's Lutheran. Rev. Paul E. Dobberstein. School 9:30. Worship 10.30.

Prospect Methodist. Rev. L. L. Young. School 9:30 Worship 10:30.

Prospect Baptist. Rev. Billy Evans. School 9 30. Worship 10:30.

Richwood First Baptist. Rev. Robert Turner. School 9:45. Worship 10:45 and 7:30.

Richwood Central Methodist. Rev. Richard N. Tice. School 9:45. Worship 10.45 and 7:30.

Richwood Church of Christ. Rev. Dean Speece. School 9:45. Worship 11 and 7:30.

Richwood First Methodist. Rev. Leonard Mann. School 9:30. Worship 10:30

Richwood Pilgrim Holiness. Rev. Hersman. School 9.45. Worship 11 and 7:30

Richwood Salvation Army. School 9:45 Worship 11 and 7.30

Salem Methodist. Rev. Floyd Stevens. Worship 9 45. School 10:30 on alternating Sundays

Shiloh Baptist. Rev. J. A. Smith. School 9:30 Worship 10.30 and 7:45

Thompson Chapel. Rev. Raymond Bridgford. School 10 Worship 11

Union Baptist. Rev. Wallace Ellis. School 10 Worship 10:45 and 8.

Wesley Chapel Methodist. Rev. Floyd Stevens. School 9:30.

Wyandot Baptist. Rev. Ray C. McMillan. School 9:30. Worship 10:30. Evening, second and fourth Sundays, 7.30.

MARION RURAL AREA

Claridon Methodist. Rev. Ralph Hollingsworth. School 10. Worship 11 and 8.

Kagyville Community. Rev. Howard A. Hughes. School 2. Worship 3.

Kirkpatrick Christian. Rev. R. F. Strickler. School 9:30. Worship 10.30.

Kirkpatrick Liberty Methodist. Rev. Ralph Hollingsworth. School 10. Worship 11.

Likens Chapel. Rev. Warren Lindstrom. School 10. Worship 11.

New Bloomington Methodist. Rev. O. W. Robbins. Worship 9:45. School 10.45.

Meeker Methodist. Rev. O. W. Robbins. School 9:45 Worship 10 45.

Salem Church of God. School 10. Worship 7 30.

Salem Evangelical United Brethren. Rev. A. E. Clark. School 9:30. Worship 10 30 and 7.30

St. John's Lutheran (Windfall). Rev. Luther A. Muehlbrad. School 9.30. Worship 10 30.

St. Paul's Lutheran (Route 98). Rev. Wilbur R. Budke. School 10:30. Worship 11:15 on alternating Sundays.

St. John's Evangelical and Reformed. (Richland Twp). Rev. William F. Kissel. School 9:45. Worship 10.45

Trinity Lutheran (south of Pleasant School) Rev. Wilbur R. Budke. Worship 9:30. School 10:30 on alternating Sundays.

Waldo Methodist. Rev. Robert Fichter. School 9.30 Worship 10:30.

Waldo St. Paul's Lutheran. Rev. S. C. Long. School 9:30. Worship 10 30.

Waldo St. Joseph's Evangelical and Reformed. Rev. William F. Kissel. Worship 9:30. School 10:30.

want some fine JEWELRY?
you'll find BARGAINS at
KERREY'S JEWELERS
141 E. Center Street

Police Chief Is Blamed For Raid on Pear Tree

SPENCER, Mass. (AP) — What should a police chief do when he sees kids stealing pears from a neighbor's tree?

That question was posed for Spencer Selectmen by John J. Nolan who complained that Chief Charles H. Meloche encouraged and influenced the youngsters in raiding Nolan's pear tree.

Meloche had no comment on the complaint filed by Nolan — his brother-in-law and across the street neighbor.

HIT BY TRAIN, KILLED

RAVENNA, Ohio (AP)—Seventeen-year-old Robert Bailey was killed by an Erie Railroad passenger train yesterday at nearby Windham.

Papers Losing Local Contact, Editor Warns

ONA Hears Seltzer Of Cleveland Press; Name Award Winners

COLUMBUS, Ohio (AP)—The editor of the Cleveland Press says newspapers are losing contact with their readers.

Louis B. Seltzer urged the Ohio Newspaper Assn. to return to reporting activities on the community level. He spoke at the organization's annual convention last night.

Wire services, syndicated columnists and departmental features have crowded local news out of many papers, he said. Now is the time for newspapers to "get close to the people," he added.

Gov. Frank J. Lausche also spoke.

Today's program includes a publishers' breakfast, a business meeting, and talks and conferences in both the weekly and daily fields.

There will be a photography clinic in the afternoon.

Winners of the Governor's Awards for the Advancement of Ohio's Prestige presented last night were:

Charles E. Wilson, secretary of defense in the Eisenhower cabinet, a native of Minerva, Ohio.

Edward Kuekes, Cleveland Plain Dealer cartoonist, whose cartoon, "Aftermath," won a Pulitzer Prize.

Mrs. Martha Kinney Cooper, wife of former Gov. Myers Y. Cooper. She founded the Ohioana Library.

Tony Trabert, Cincinnati, new national tennis champion.

Among the plaques presented was an engraved posthumous award in memory of Sen. Robert A. Taft in recognition of his statesmanship. It was accepted by his son, Lloyd, of Cincinnati.

The Ohio State Grange was honored for its intensive campaign to emphasize the progress and potential of Ohio in its sesquicentennial year.

HEADS FOREST GROUP

COLUMBUS, Ohio (AP)—George L. Snowden of Chillicothe was named chairman of the Ohio Forest Industries Committee at its organization meeting here yesterday. Snowden said the committee's primary purpose is to encourage the expansion of forestry conservation.

Buy An Apple
For
MARION'S UNDERPRIVILEGED FUND
Today and Saturday
Marion
Kiwanis Club

Clevelander Crushed To Death Under Auto

CLEVELAND (AP)—An automobile crushed to death a 33-year-old man today as he was repairing a flat tire. Police said Marion Abbott, who worked at the Ford Motor Co.'s Brook Park plant, had been replacing the jack in the parked car's trunk compartment when an automobile struck him.

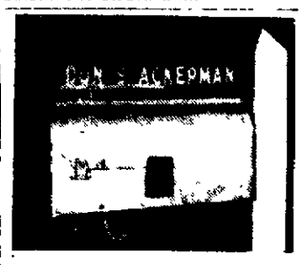

DRESS UP your mail box with your name in beautiful block letters set in a graceful mounting. All in everlasting aluminum which can *never* rust or rot. Assembled while you wait; locked into a solid, permanent unit. Ends forever ugly hand lettering and constant repainting. Inexpensive, too, and simple to install.

BRACKET $1.50
LETTERS 10
PERIODS 05

Also City
Lawn Markers
With space for Name, Number, etc., to attach to 1-inch pipe.

Dun-Mor Lawn Post Signs
For Wood Posts

Baldauf & Son
Lumber Co.
1001 S. Prospect Phone 2-2709

"Give With The Smile, It Costs Nothing"

Why do the air lines have so many girls selling tickets? We asked about this and here is what one executive told us. "Girls who serve our patrons are taught to smile." Yes, you can teach people to smile if you really want to. Its hard for a disgruntled passenger to get sore if a girl smiles. We follow the same rule here. We smile and our smiles and friendly service is genuine.

SATURDAY SPECIAL LUNCHEON
ROAST YOUNG TURKEY
With celery dressing, Cranberry Sauce, Whipped or Sweet Potatoes, Hot Rolls and Butter, Coffee, Ritz Style $1.00

RITZ BAR AND GRILL
154 South Main Street

40,000 BTU UNIT SHOWN COMPLETE WITH UNITROL $104.95
Thermostat and Safety Valve Control
Larger Size 60,000 BTU $124.95

R. D. LUKE HARDWARE CO.
Marion's Greatest Hardware Store
181 W. Center St. Phone 2-0528

So new . . . so thrillingly different that you won't see another suite like it anywhere! Value, too, that can't be matched in any other furniture at this price. Note the gleaming custom designed hardware . . . the brass-tipped legs, the functional, practical styling. Huge beveled plate glass mirror, dust-tight drawers, hand-rubbed finish, top quality construction!

3 PIECE BEDROOM SUITE

including DOUBLE DRESSER PANEL BED and CHEST $229.50

Pay as little as $22.95 down

Feather Pillows from $3.95 pr.
Latex Foam Pillows from $8.95 ea.

NITE STAND Available At Only $37.95

COMPLETE LIVING ROOM GROUPS
7-Pc. Tapestry Budget Group only $159.75
10-Pc. Kroehler Modern Group only $259.00
9Pc. Frieze Living Room Group only $259.00

Schaffner's

NEWSPAPERARCHIVE®

Labor Groups Protest Change In School Name

Two Marion union groups went on record this week as opposing the action of the Marion Board of Education in renaming the State Street Junior High School the Robert A. Taft Junior High School.

The two unions were the Marion Industrial Union Council, CIO, and Marion Lodge 825, Brotherhood of Railway Clerks. The Industrial Union voted to send a letter to the board expressing its opposition

The Railway Brotherhood decided to send a resolution stating its view of the matter.

The Brotherhood met Monday night, while the Industrial Union Council held its meeting Tuesday night.

Can't Recall Name

GREENSBORO, N C (AP)—The woman told jailer J E. Lucas she wanted to see her brother.

"What's his name?" Lucas asked

"I don't rightly know," she replied "You see, I've been married since I seen him last"

"we removed our water softener and subscribed to dependable SERVISOFT"

"I no longer have rust spots on my white wash"

"Salt water needed for regenerating our water softener caused such severe rust and corrosion on the softener and water pipes that I couldn't do a washing without finding rust spots on my nice white wash." Over and over we hear this remark from folks who formerly owned their softeners but now count on dependable SERVISOFT.

call SERVISOFT today

SERVISOFT SOFT WATER SERVICE "We Soften the Water for You"

PEACOCK BROS.
SERVISOFT SOFT WATER SERVICE, INC.
999 S. Prospect St.
Phone 2-5630

Chocolate Desserts Are Ever Popular

Entire Family Will Love These Crisp Cookies, Mocha Pudding

By CECILY BROWNSTONE
Associated Press Food Editor

Your kids will love these chocolate cookies. They're the nearest thing we know to the chocolate candy bar with crisp crunchy rice cereal in it that small fry adore. And they're so easy to make!

In our directions for preparing the cookies, we suggest that you drop the cookie batter by level tablespoonfuls; this way you get a really substantial-sized cookie But on the occasions when you are not putting them in the cookie jar for the kids' after - school snacks, but are serving them to the grownups with evening coffee, you might want to make them a little smaller. Another tip. oldsters will like a pecan garnish on the cookies, but for the younger generation, you can leave them plain or decorate with pieces of semi-sweet chocolate or bits of cherry.

And while we're on the subject of chocolate desserts, here's one with a sophisticated twist—a chocolate pudding with a mocha sauce. This is one of those interesting recipes that has its sauce baked right along with its cake-like base. Garnish the puddings with walnuts, toasted almonds or shredded moist coconut after they come out of the oven, then gild them with a drift of sweetened whipped cream and you'll have something! Sure, this pudding's rich, but oh my, how good it tastes!

PUDDING-AND-SAUCE — They come out of oven together.

CHOCOLATE CRISPS

Ingredients: 1 cup sifted flour, 2 teaspoons baking powder, ¼ teaspoon salt, 2 squares (2 ounces) unsweetened chocolate, ½ cup butter or margarine, 1 cup sugar, 1 egg, 1 teaspoon vanilla, 1 cup oven-popped rice cereal, pecan halves.

Method: Sift together the flour, baking powder and salt. Melt chocolate and butter over hot water. Remove from heat, cool slightly. Beat in sugar thoroughly. Beat in egg and vanilla. Add to sifted flour mixture with rice cereal; mix well. Drop by level tablespoonfuls onto greased baking sheets, a few inches apart. Place a pecan half in the center of each cookie. Bake in moderate (350F) oven about 12 minutes Cool slightly before removing from sheets with wide spatula. Makes 34 cookies.

MOCHA SAUCE PUDDING

Ingredients: 1 cup sifted flour, 1½ teaspoons double-acting baking powder, ¼ teaspoon salt, ¾ cup sugar, 4½ tablespoons cocoa, ½ cup milk, 2 tablespoons butter or margarine (melted), 1 teaspoon vanilla, ½ cup firmly packed brown sugar, 1 cup freshly made very strong hot coffee.

Method: Sift together the flour, baking powder, salt, sugaar and 2 tablespoons of the cocoa. Add milk, butter and vanilla; stir until smooth. Pour mixture into 8 greased custard cups. Mix brown sugar with remaining cocoa and sprinkle over top of batter. Pour 2 tablespoons of the coffee into each cup over he batter. Bake in moderate (350F) oven 30 minutes. Remove from oven, cool about 3 minutes. Run a spatula or small knife around the sides of the puddings; invert into dessert dishes pouring sauce over cake Serve warm garnished with walnuts, toasted almonds, shredded moist coconut and sweetened whipped cream. Makes 8 servings.

FOR YOUNG AND OLD—Chocolate crisps are just right for the cookie jar.

The Coachella Valley in California produced the highest acre return of any federal irrigation project area in 1952.

$30 TRADE-IN ON YOUR WASHER

WHILE THEY LAST-

Whirlpool 10 STAR SPECIAL WRINGER WASHER

NEVER BEFORE SO MANY DELUXE FEATURES AT A PRICE THIS LOW! ONLY $1.50 A Week

Loeb's
141 S. Main St.

Hardin County Fair To Open On Sept. 29

Special to The Star

KENTON — The four-day Hardin County Fair is scheduled to open at Kenton Sept. 29 and close Friday, Oct. 2. A racing program has been slated for each afternoon and a night show for each of the four evenings.

FFA and 4-H judging as well as open class selection will be held on Tuesday, the opening day The afternoon harness racing program is scheduled for 1:30 p m with a 2 25 trot, 2 22 pace, 2:17 trot and 2 25 pace The night show will consist of two men's, one women's and one tag match wrestling program.

Open class dairy cattle judging will be held Wednesday, Sept. 30, beginning at 9 a m. Afternoon racing will include a two-year-old trot, three-year-old pace, 2 20 pace and 2:22 trot. Klein's International Varieties will highlight the evening show at 7:15 and 9.15 p.m.

On Thursday, open class sheep judging, beef cattle judging and the FFA livestock judging contest will be held. Open class dairy cattle judging will start at 7 p m. Racing will include a two-year-old pace, three-year-old trot, 2 19 trot and 2 19 pace. Jimmie Lynch Death Dodgers will have two night shows at 7.15 and 9 15.

Closing day of the fair, Friday, will feature market barrow weighing at 8 a.m.; market lamb weighing, and Junior livestock sale. Market steers must not be fed or watered after 9 a m. Friday.

A pace for non-winners of $1,000 in 1953 will open the 1:30 p.m. racing program A free-for-all trot, trot for non-winners of $1,000 in 1953 and free-for-all pace will also be held.

The Junior livestock sale will be at 6.30 p.m. in the arena and will be preceded by the market steer weighing.

The horse pulling contest will be held in front of the grandstand starting at 7 30 p m. for lightweight. Heavyweight is set for 8:30 p m.

Juvenile Cowboy's Big Worry: Don't Tell Roy of Theft

HOUSTON, Tex. (AP)—An 11-year-old boy's day dreams of being just like the cowboys was shattered yesterday.

A one-man, blue-clad, pistol-packing posse pricked the bubble

Last month, the boy, realizing a cowboy had to have boots, called at a shoe shop He found just what he wanted but the shop's manager said the boots belonged to a customer.

That night, someone wriggled through a cross-barred rear window of the shop and took the boots.

Then, a policeman got a tip. He questioned the boy.

Yes, the boy said, he'd rustled the boots.

He was willing to return them, on one condition

"Don't tell Roy Rogers," he said.

Church in Norton Plans Homecoming on Sunday

Annual homecoming of the Norton Methodist Church will be held Sunday with morning and afternoon services and basket dinner at the Norton School at noon.

Special afternoon speaker will be Rev. Charles E. Turley who is a former pastor of Epworth Methodist Church in Marion and of the Waldo and Norton Methodist Churches where he was supply preacher after he retired. The present church pastor, Rev. C. B. Frisbie, will preach at 10 30 a.m. following Sunday School at 9:30. Afternoon program will be at 2. Special music will be a part of the service. Rev. Turley's subject will be "One Life Is Not Enough."

Former residents of the community and friends are invited to join the congregation for the day.

MAY BE SHORT-LIVED

HOLLADAY, Utah (AP)—Sign on a movie theater marquee here:

"Two-D movies—hurry while they last!"

Ford Workers To Get Extra Pension Benefits

DETROIT (AP)—Recent amendments to the Ford Motor Co. pension plan will give retired Ford workers an extra million dollars the first year, the CIO United Auto Workers union said today.

The changes were agreed upon last May 25. The revised schedule of benefits raised maximum monthly pensions from $125 to $137 50, including federal social security.

Ken Bannon, UAW national Ford director, said the 5,000 retired workers received retroactive payments totaling $256,485 Within the next year he said, they will have received an additional $741,600

Marion Advertising Executive To Lead Conference Session

Howard Swink of 614 Summit St., president of the Howard Swink Advertising Agency Inc, has been named co-chairman of the afternoon sessions of the 10th annual Ohio State University Advertising Conference to be held Oct. 2 in the Neil House, Columbus. Serving with him as co-chairman will be Reg Testament, an account executive at the Byer & Bowman Advertising Agency, Columbus, and vice president of the Columbus Advertising Club.

The conference theme is "Advertising's Opportunity in Today's Market," and the subject of the afternoon sessions will be: "The Use of Media in Local Markets."

Speakers to be introduced by Mr. Swink include. Grant Stone Cleveland Press, Walter Dennis, of Station WILS, Lansing, Mich; Jerry Stolzoff, Blow Advertising agency, New York, N Y; and Alex Rogers, Libby, McNeil and Libby, Chicago, Ill. The conference is co-sponsored by OSU and the Columbus Advertising Club, and other Ohio Advertising Associations, including the Marion Advertising Club, of which Jay H. Maish Jr. is president.

Holiness Church Worker Will Speak Here Sunday

Mrs. Mary Gaylord of the National Holiness Missionary Society will be heard in Marion Sunday at services of First Pilgrim Holiness Church at Bennett and Waterloo Sts Having spent nearly 15 years as a missionary in Africa, she served more recently as a teacher in Taylor Institute at McAllen, Tex. She is an ordained Minister.

Her messages will be a part of the program for observance by the congregation of Sunday as a special day It will be annual Promotion Sunday for the Sunday School at 9 30 a m, followed by the worship hour at 10 45 at which the guest speaker will appear. Her evening message will be at 7 30.

TAXI
DIAL
2-2222
YELLOW CAB

CORRECT LENSES

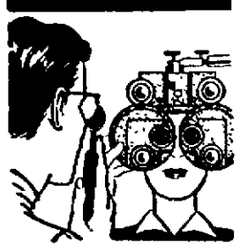

Have Your Eyes Examined Today

Good sight is perhaps one of the most essential requirements for good school performance. Guard it.

Dr. W. A. Dennis, O.D.
Palace Theater Building
Phone 3-8186 Marion, Ohio

THE RIGHT START TOWARD EARLIER MARKET

MASTER MIX PIG-ETS.
a part of the Master Plan

BABY PIGS get to stop faster with their own special feed. Pig-ets, with Methio-Vite and Antibiotic Feed Supplement, is a nutritious feed in pellet form . . . the kind pigs like best. Creep-fed from two weeks till weaning time. Pig-ets will give you higher feed conversion than is possible at any later stage in the pig's life.

get into the Profit Parade

Marion Grain and Supply Company
158 N. Vine St. Phones 2-0055 and 2-0038

PRE-KUT ORNAMENTAL IRON
RAILING — COLUMNS
MAIL BOX STANDS
CANOPY SUPPORTS
and many other uses
HIGH QUALITY—LOW COST
H. L. RINEHART
747 DAVIDS ST.
Phone 2-8644 For Free Estimate

PREPARE FOR WINTER NOW!!
We Are Ready To Give Your Car A
WINTER CHANGEOVER
PERMANENT ANTI-FREEZE
$3.75 GALLON
Open 7 Days A Week
White's Pure Oil Service
415 N. Main St. Phone 2-2522

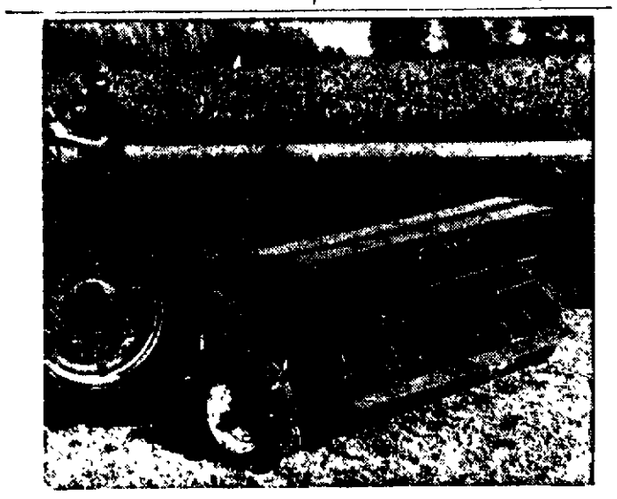

You can SEE why a McCormick drill seeds more accurately

Look closely at the fluted feed on a McCormick grain drill. Notice that the feed roll turns freely on a *full-length* bearing. This prevents binding or wobbling—assures precision seeding even after long use. Take off one of the blades on a McCormick double-disk opener. Notice the *exclusive* front seed delivery. Seed is carried to the bottom of the seed trench by the movement of the disk. This guarantees even depth planting at *any* speed. Look closely at a McCormick drill, and you'll find dozens of little differences in design that make a *big* difference in accuracy, dependability, and durability. Stop in for *firsthand proof* of McCormick drill superiority the next time you're in town.

Best Trade In Allowance For Your Old Grain Drill at

CAMPBELL FARM SUPPLY
196 South Prospect St. Phone 2-1004

Boys and Girls
Tennis Oxfords
2.29
Red or Blue
Sizes 8½ to 3
MERIT SHOES
115 S. Main St.

JOIN the NATIONAL GUARD TODAY!
WHAT DO YOU KNOW?
? How much spare time must you spend in the National Guard to guarantee a lifetime income for yourself and family at the age of 60?
$ Only 15 days at summer camp plus 48 hours in additional National Guard activities every year.
? How much retirement pay is it possible for you to get?
$ It can be $90 00 or more a month for the rest of your life!
YOUR COUNTRY NEEDS YOU!
GET ALL THE FACTS!
See your Local National Guard Recruiting Officer
Every Tues. 7 P.M. to 10 P.M. Sat. 10 A.M. to 12 Noon
At The Following Address
OHIO NG ARMORY
Cor. W. Church St. and Olney Ave.
Marion, Ohio

MEMBER FEDERAL RESERVE SYSTEM · FEDERAL DEPOSIT INSURANCE CORPORATION
ESTABLISHED 1865 THE SAFEST BANKING

FALL DAYS ARE BUSY DAYS

for you and for all of your neighbors in the Marion area.

There will be times when you may find it inconvenient to call at the bank in person.

BANK BY MAIL SERVICE

is designed to spare you extra steps when you're busy. Get some of our special envelopes and use your nearest mailbox as a teller's window of The Fahey Banking Company.

When you DO have time, we hope you'll come in to see us.

THE FAHEY BANKING Company
121 NORTH MAIN STREET

Something different? Indeed YES!

Lady Borden
BLACK WALNUT ICE CREAM

Autumn Special! We promise you a *wonderful* surprise when you taste Lady Borden Black Walnut Ice Cream. It's a *delightful* blending of choice, selected nut meats in *extra-creamy* ice cream.

BUY—by the Borden Ice Cream Sign

Lady Borden. Borden's finest and the finest of all ice creams
© The Borden Company

NEWSPAPERARCHIVE®

West Virginia Will Pay Its Teachers, Drought or Flood

CHARLESTON, W Va. (AP)—Come drought or high water, teachers should be paid, state school Supt. W W. Trent says.

In a letter to county superintendents yesterday, Trent noted that some West Virginia schools did not open on schedule this year because of water shortages brought on by a late summer drought.

He also observed that floods in past years had prevented schools from operating on some days

Commenting on this, Trent said: "As teachers were paid when there was too much water, it is my opinion that they should be paid when the lack of water prevents their holding school . . ."

No Fire, Just Forgot Pot of Beans in Oven

SALT LAKE CITY (AP)—Neighbors called for the fire department Thursday when they saw smoke billowing from the Edwin Hughes home here.

Firemen removed a pot of overcooked beans from the oven and returned to quarters.

Radio and Television

By John Crosby

Yonder Blessed Moon Again

I collect, among other things, strange Romeos. I was among the fortunate few who were at their radios when Milton Berle did the balcony scene from "Romeo and Juliet" and, by yonder blessed moon, it was an experience I shall not soon forget.

J. CROSBY

Then the other night, it was my privilege to witness Eddie Fisher playing Romeo opposite — oh, brother, this was a night — Margaret O'Brien's Juliet Mr. Fisher is the well - known minnesinger who drives young ladies out of their wits every time he bursts into song. I must confess I find Fisher pleasant to listen to. He has a lot of voice, as popular balladeers go, and he has great control of it. I find him less pleasant to watch. He has not yet learned what to do with his hand, or, for that matter, with the rest of his body.

-:-

JUST THE MAN to play Romeo. He played it, as it were, sheepishly, with a sort of half grin on his face, as if any moment he expected Milton Berle to elbow him aside and take over. Even then I found him less distracting than Margaret O'Brien.

Miss O'Brien is the only Juliet in my experience who looked much too young for the part. There have been a good many complaints in the past about great ladies of the stage, well into their forties, trying to impersonate this slip of a 14-year-old girl.

Well, they can bring the old girls back now. Miss O'Brien looked age 12 and sounded age 10. She whispered away, in her little girl manner, about high passion and ancient feuds as if she didn't really understand the words but was terribly proud of being able to pronounce them.

-:-

ALTOGETHER IT WAS a memorable experience but one I hope I never have to repeat. I think I'll lay off "Romeo and Juliet" for a little while I'm waiting for Red Buttons to tackle Romeo and, the way things are going, sooner or later he will. Everybody will.

The Fisher - O'Brien "Romeo" was just a small segment of the George Jessel show on ABC-TV 6 30 p m EDT Sundays, a very strange show indeed. Mr. Jessel is one of the large properties signed up by ABC when it finally got some money after its merger with Paramount was approved. ABC has now exclusive use of Mr. Jessel a mixed blessing if ever I heard one.

-:-

GEORGE JESSEL is one of the few genuinely funny men I've ever met. He's been in show business since the decline and fall of the Roman Empire; he can tell stories by the hour, both new and old, and he has a very quick wit — one of the quickest around. But he has an odd appetite to be toastmaster at banquets and things and has somehow rounded up the title of toastmaster general of the United States, conceivably the least coveted title in our history.

He also likes to deliver eulogies at funerals and has buried some very eminent men. In fact, if you haven't got Jessel at your funeral, you just aren't anybody much and your relatives ought to be properly ashamed.

In recognition of his toastmaster activities, ABC has framed him a show set up like a banquet and, I'm afraid, resembling its more dismal qualities. First a stuffed shirt introduces the speaker of the evening — Mr. Jessel, naturally Mr. Jessel tells stories Jessel knows some very funny ones but the night I watched he wasn't at his best.

-:-

THEN COMES the entertainment Besides "Romeo and Juliet" this memorable evening. Miss O'Brien also recited the last part of the Gettysburg Address, thus completing the strangest patley in show business history (For years to come people are going to boast that they witnessed Margaret O'Brien playing Lincoln and Juliet on the same night and no one will believe them.)

Mr. Fisher sang, which wasn't hard to take, and then a double-talk artist performed, which was One of the highlights of the evening was Mr. Jessel delivering his own commercials.

"I wonder how much thought you people have given to your watchbands lately," he said at one point.

Why, Mr. Jessel! I've thought of nothing else for weeks.

(New York Herald Tribune)

Programs on the Air

All times given are Eastern Standard Time. Erroneous listings, if any, are caused by last-minute changes made by stations and networks.

MUTUAL WHKC 410	NATIONAL WLW 700	COLUMBIA WJR 760	AMERICAN WMEN 1490
FRIDAY (Night)			
5:00 Bobby Benson	Plain Bill	News	Fun Factory
5.15 " "	Farrell	Music Hall	Play Fair
5 30 Wild Bill Hickok	Lorenzo Jones	" "	TNT Program
5.45 " "	Doctor's Wife	Curt Massey	" "
6:00 Sports, Sweeney	Wild Bill Hickok	Jos. Hainline Quartet	News Reporter
6:15 Bert Stile	News	Bob Reynolds	Dept. of Highways
6:30 Guy Lombardo	3-Star Extra	Lowell Thomas	
6:45 " "			
7:00 Fulton Lewis	Alex Drier	Guest House	News
7 15 John T Flynn	Sports Review	" "	Music
7:30 G Heatter	Morgan Beatty	Family Skeleton	Lone Ranger
7:45 Perry Como	A Man's Family	Ed R. Murrow	" "
8.00 Take a Number	First Nighter	Mr Keen	3-City Byline
8 15 " "		"	Sammy Kaye
8.30 True or False	My Son Jeep	Game of Baseball	Platterbrains
8:45			" "
9:00 Great Day Show	20 Questions	" "	Furn to a Frie'd
9:15 "	" "	" "	" "
9:30 Music Cavalcade	Music In Review	Melodies	Name the Song
9:45 " "	" "	" "	" "
10 00 News	Ron Desmond	Blue Serenade	Boxing
10:15 Hymns	Eddie Fisher	Agriculture USA	" "
10:30 Orchestra	News	Wizard of Odds	Edwin C. Hill
10:45 " "	Forrest Davis	Irving Fields	Mus. You Want
11:00 News Extra	Garden Tips	Jos Hainline	Music
11:15 Serenade	Rhythm Room	Bob Reynolds	Treas. Show
11:30 Jay's Penthouse	Miss'n Midnite	Midnight Music	" "
11 45 " "	" "		
SATURDAY (Day)			
7:00 Rev Chambers	News	Dick Burris	News
7:30 Wings of Prayer	News-Markets	Farm Progress	Good Morn.
8:00 Contending Fa'th	News-DeWeese	White-News	Ohio News
8:30 Bible League	Music Variet's	Music Hall	Over Coffee
9:00 Rev Clawson	Morning Mat.	News	News
9.30 Gospel Hour	Books Carnival	Mrs. Page	No School T'day
10 00 Music Center	Takes Two	Galen Drake	" "
10 30 News	Mary L. Taylor	Let's Pretend	Space Patrol
11:00 Spotlight Parade	Garden Tips	Romance	News
11.30 Farm Quiz	Ev'body's Farm	Give & Take	Story Time
12 00 Man on Farm	Man on the F'm	Theater Today	Farm Hour
12:30 Paul Frank	Ev'body's Farm	Farm Digest	Farm Agent
1:00 Council of Churches	Farm Hour	Fun for All	Neighbor News
1:30 Uurban League	Bob and Ray	City Hospital	Playland USA
2 00 Bandstand USA	Your Sons	Pigskin Prevue	Baseball Game
2.30 Sports Parade	Garden Tips	Mich. State vs	" "
3:00 Salute to Nation	Jean Shepherd	Iowa	" "
3:30 Mac McGuire	"	" "	" "
4:00 Walter Preston 2	Sports Show	" "	" "
4:30 " "	Marine Bands	" "	Horse Races
SATURDAY (Night)			
5:00 Orchestra	Stars in Action	Topic for Today	Music
5.15 " "	" "	TBA	Navy Hour
5 30 " "	News	TBA	" "
5:45 " "	Garden Tips	" "	Vincent Lopez
6:00 Sweeney Sports	Mailbag	Jos. Hainline	World News
6:15 Bert Stile	" "	The Three Suns	Melodies
6:30 Airforce Reserve	Midwestern	Bob Reynolds	O'e Night Stand
6:45 Catholic News	Hayride	Industry News	Sandlot Rettr.
7:00 Al Helfer	" "	At the Chase	Soap Box Derby
7.15 Pentagon Report	" "	" "	" "
7:30 Where in World	" "	The Chicagoans	Green Room Dinner
7:45 " "	" "	" "	
8:00 Twenty Questions	" "	Broadway Is my Beat	News Dancing Party
8:15 " "	" "	Gang Busters	" "
8 30 Va Barn Dance	Judy Canova	" "	" "
8:45 " "	" "	" "	" "
9 00 New England Barn Dance	Ohio River Jamboree	Gunsmoke	" "
9 15	Grand Ole Opry	" "	" "
9 30 Lombardoland		Goodwill Frolic	" "
9.45 " "		" "	" "
10 00 Theater of Air	Pee Wee King	Country Style	News
10 15 " "	" "	" "	Club Request
10 30 " "	News- Grant	Town-Country	" "
10 45 " "	Pulse of Press	Dance Orch	" "
11.00 Newscast	Garden Tips	News	Late News
11:15 Orchestra	Rhythm Room	Sports Final	Frank Jackson
11.30 " "	Mission Midnite	Dance Orch.	" "
11.45 " "	" "	" "	Palmer House
SUNDAY			
10:00 Bible Class	Wings of Heal'g	News	News-Concert
10:30 Prophecy Voice	Prophecy Voice	Chapel Hour	Hymn Time
11 00 Rev. Mills	News	Tabernacle	E. Luth. Church
11 30 " "	UN My Beat	Mother's Al'm	" "
12 00 Prayer Wings	Eternal Light	News	News
12 30 News	Bing Sings	In Our Opinion	Piano Plays
1 00 Herald of Truth	Tabernacle	Sunday Symph.	Marion Enter's
1:30 Airlane Trio	Sun on Farm	" "	We View It
2.00 Serenade	Facts Forum	Lions vs Pitts.	E Bap. Church
2:30 Military Band	Summer Music	" "	Hour of Charm
3 00 Serenade	Catholic Hour	" "	Concert Players
3:30 "	Billy Graham	" "	S'lvation Army
4:00 Under Arrest	Lutheran Hour	" "	Music by Roth
4:15	" "	" "	" "
4:30 Proudly Hail	Youth Caravan	Quiz Kids	
5.00 The Shadow	Art of Living	Godfrey Digest	Around World
5:15 " "	Garden Tips	" "	" "
5 30 True Detective	Waltz Album	U of D and You	Week in Music
5:45 " "	Sports Look	Choral Creati'ns	" "
6:00 Nick Carter	Bob Considine	Gene Autry	Headlines
6.15 " "	Food & Nation	" "	Don Cornell
6:30 Squad Room	Chic'go R dtable	Show Case	G. Sokolsky
6:45 " "	" "	" "	Research
7:00 Ave Maria Hour	World Front	Jack Benny	Am. Music Hall
7 15 " "	" "	" "	" "
7:30 Lutheran League	Music You Like	Amos 'n' Andy	Nazarene Ch'ch
7:45 "	" "	" "	" "
8 00 Hawaii Calls	Music You Like	Bing Crosby	Am. Music H'l
8 15 " "	" "	" "	" "
8 30 Review Stand	" "	My Little Margie	" "
8:45 " "	" "	" "	" "
9:00 U S Marine Band	" "	Hall of Fame	Walter Winchell
9:15 " "	" "	" "	Taylor Grant
9.30 How's the Family	Six Shooter	Escape	The Adventurer
9:45 "	" "	" "	" "
10 00 Back to God	Music You Like	Man of the W'k	Blue Serenade
10 15 " "	" "	" "	Freedom Story
10.30 Newscast	News	Facts Forum	News
10.45 Background	Public Affairs	Change World	Songs by Fisher
11:00 Radio Church	TBA	Burris—News	Late News
11:15 " "	" "	UN on Record	Sign Off
11:30 " "	Mission Midnite	Symphony	

Television Programs

FRIDAY (Night)

WLW-C—Channel 4	WTVN—Channel 6	WBNS—Channel 10
6:00 Soundstage	6:00 Captain Video	6:00 Operation Univer
6:30 Eddie Fisher	6 30 Stu Erwin Show	6 15 Spotlight Revue
6:45 News Caravan	7 00 Ozzie & Harriet	6 25 Weather Report
7:00 The Goldbergs	7:30 Fishing for Fun	6 30 D Edwards, News
7:30 Life of Riley	8:00 Life Begins at 80	6 45 Perry Como
8.00 Big Story	8 30 Rocky King	7 00 Mama
8 30 Orient Express	9 00 TBA	7 30 Man Against Crime
9 00 Sports Cavalcade	9 30 Down You Go	8 00 Playhouse of Stars
9 45 Greatest Fights	10.00 Doorway to Murder	8 30 Hollywood Theater
10 00 All-Star Movie	11:00 News	9 00 Mr and Mrs North
11:00 Three City Final	11:10 Joe Hill—Sports	9:30 Footlights Theater
11:15 Family Playhouse	11:15 Home Theater	10 00 Chet Long, News
12.15 News		10 15 Weatherman
		10 25 Florascope
		10 30 Beat the Clock
		11 00 News
		11 10 Armchair Theater

SATURDAY (Day)

WLW-C—Channel 4	WTVN—Channel 6	WBNS—Channel 10
7 15 Industry on Parade	8 00 Sunrise Theater	10 30 Rod Brown
7 30 Film Feature	8:00 Tootsie Hippodrome	11:00 Big Top
8 30 Morning Matinee	9 30 Ed McConnell	12 00 Hopalong Cassidy
9:00 Cadle Tabernacle	10 00 Space Patrol	12 30 Laurel and Hardy
9 30 Film	10 30 Space Cadet	1 00 Lone Ranger
10 00 Healthier Columbus	11 00 Sky King	1 30 Two for the Show
10 15 Magic Window	11 30 Future Pilots	5 15 High School Huddle
10:30 Story Hour	11 45 Cols Fire Dept.	5 30 Cowboy G-Men
11:30 For Every Man	12 00 Film Feature	
12.00 Cartoon Carnival	12 45 Game Preview	
12 30 Pre-Game Show	12 55 Cleveland-Detroit	
12 45 NCAA Football	3 30 Silver Theater	
3:30 Post Game Show	5 00 Film	
3 45 Wrestling	5 30 The Big Picture	
5:45 Film.		

SATURDAY (Night)

WLW-C—Channel 4	WTVN—Channel 6	WBNS—Channel 10
6 00 Amateur Hour	6 00 Music at Meadowb'k	6 00 Wild Bill Hickok
6 30 Ethel & Albert	7 00 Rings de	6 30 Kit Carson
7 00 Widwestern Hayride	8 00 Boxing	7:00 Jackie Gleason
8 00 Show of Shows	9 00 Wrestling	8 00 Two for the Money
9:30 Your Hit Parade		8 30 Arthur Murray
10 00 Wrestling		9 00 Theater
12 15 Thriller		9 30 Into the Night
1:15 News		10 00 Jeweler's Showcase
		10 30 The Web
		11 00 Mystery Theater

SUNDAY (Day)

WLW-C—Channel 4	WTVN—Channel 6	WBNS—Channel 10
6:30 Church by Road	12 00 Film	10 00 Christopher Prog.
9 00 New Horizons	1 00 Living Prescrip	10 15 The Peales
9 30 SBS Film	2 00 Pro Football Game	10 30 WBNS Presents
10 00 World This Week	4:30 Football Roundup	12 00 2 Gun Playhouse
10 30 World This Week	4:30 Football Roundup	1 00 Cols Town Meet'g
10:30 Home Fixin	4 45 TBA	2 00 Request Theater
11 00 Theater for Youth	5 00 Super Circus	3:00 Columbus Churches
12 30 Time Change Show		3 30 WBNS Presents
12 45 City Farm Extra		4 00 You Are There
1 00 Jimmy Rawlins		4 30 Liberace
1 30 Promotion Show		5 00 Lamp Unto My Feet
1 45 Pre Game Sports		5 30 Man of the Week
2 00 Pro Football		
4 45 Game Interview		
5 00 Hall of Fame		

SUNDAY (Night)

WLW-C—Channel 4	WTVN—Channel 6	WBNS—Channel 10
6:00 Meet the Press	6 00 Life of St Paul	6 00 Adventure
6 30 Roy Rogers	6 30 Geo. Jessel Show	6 30 Ohio Story
7 00 Paul Winchell	7 00 You Asked For It	6 40 Editor's Desk
7 30 Mr Peepers	7 30 Frank Leahy Show	6 45 Weatherman
8 00 The Big Payoff	7 45 Notre D Football	6 55 Sports Show
9 00 TV Playhouse	9 00 Walter Winchell	7 00 Quiz Kids
10 00 Letter To Loretta	9 15 Orchid Award	7 30 Private Secretary
10 30 Industry on Parade	9 30 Plainclothesman	8 00 Toast of the Town
11 00 Three City Final	10 00 Dollar A Second	9 00 Fred Waring
11 15 Family Playhouse	10 30 OSU Football	9 30 Hollywood Offbeat
12 15 News	11 00 News	10 00 Playhouse
	11 15 Home Theater	10 30 What's My Name
		11 00 News Special
		11 15 Hobby Time
		11 30 Armchair Theater

WHICH WAY DOES YOUR MEAT GO?

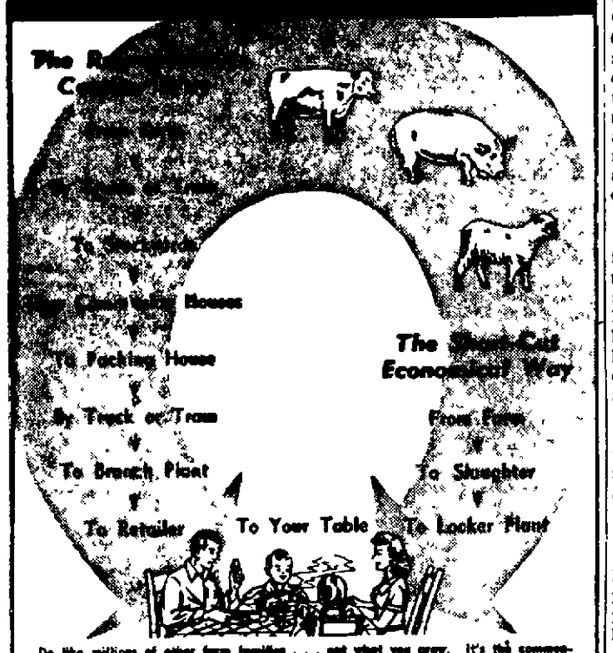

Do like millions of other farm families . . . eat what you grow. It's the common-sense way and the most economical, too. We'll process your own cattle and hogs for only a few cents a pound and put the meat in your locker Stop by today and let us explain what the miracle of quick-freezing can do for you

MARION FROZEN FOOD CENTER
141 Baker St. Phone 2-4511

NOW! MAGIC CONTROL
adds extra convenience and economy to the safe, clean, dependable operation of new
Hotpoint
AUTOMATIC ELECTRIC
Water Heaters

SET MAGIC CONTROL ON . . .

Vacation—for utmost efficiency while you are away. When you return, avoid the inconvenient procedure of reheating a full tank of cold water.

Average—for plenty of hot water for everyday needs. Set it once, then forget it. You always have plenty of hot water on tap—automatically!

Extra Hot—for unusually great hot-water requirements—during spring cleaning, for example. Temper this "extra hot" water with cold, and get extra gallons of hot water from the same size tank.

Pay Only 10% Down
Balance on Monthly Service Bill

OHIO Edison COMPANY
A business-managed, tax-paying electric company

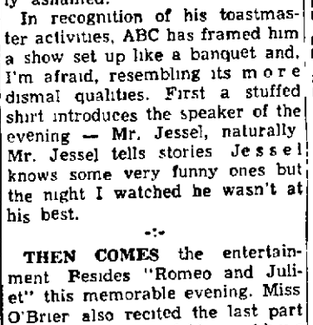

$5.39 VALUE! ENAMELED RUGS . . . $4.39
"Reliance" 9x12-Ft.

The cleaner colors in these lovely rugs will brighten any room You'll get longer wear and easier cleaning with "Reliance" rugs

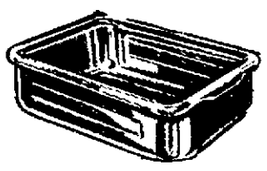

BIG SQUARE DISH PANS . . . . . 79¢
Big 82 49 Value!

Terrific Values! 17x11½" blue enameled dish pans that fit in the sink Wide roll rims 21½x15" overall. Fine for canning use, too!

CUSSINS and FEARN
179 E. Center St.

We Never Fall Down

Depend on us to keep your family handsomely dressed for school, business and special occasions. We dry clean everything with utmost care, deliver them sparkling clean.

SPOTLESS CLEANERS
249 W. Center St. Phone 2-3111
Home of 2 Hour Dry Cleaning and 4 Hour Laundry

Let us... WORRY PROOF YOUR CAR

Don't Be Caught Off Guard!

Come in now and let us check your heater and radiator hoses. It won't be long until you'll be needing anti-freeze and you don't want them to leak. Check them now and you won't have to worry about them later.

"Bob" and "Mac"
McAfee & Mahaffey
TEXACO STATION
Corner South Prospect at Hill Street

W. A. Selanders
— INSURANCE and SURETY BONDS
Safe—Dependable Economical
LLEWELLYN-SELANDERS
116½ S. Main St. Ph. 2-4037
J. W. Llewellyn

Sooner or later you are going to need a
NEW ROOF
Let us do it before leaks cause damage. Call us today.
ALLEN CONSTRUCTION CO.
188 S. MAIN PHONE 2-2750

WE FIT THEIR FEET SO THEIR FEET FEEL FIT!

Skilled shoe designing and expert fitting does it, and oh, how CHILD LIFE Shoes wear, wear and wear.

Child Life ARCH FEATURE SHOES
With Longer-wearing Cordovan Leather Soles.

Smart & Waddell
118 S. Main Street

LUMBER
FLINTKOTE ROOFING — INSULATED SIDING — TILE 12x12, 16x16, 16x32 — Insulating Board, all sizes
Lockwood Lumber Co.
160 N. Greenwood St. Phone 2-2533

SUNDAY DINNERS
Cooked to Perfection!
Home Made PIES
• Roast Turkey and dressing
• Country Fried Chicken
• Swiss Steak with mushroom sauce
CHILDREN'S PORTIONS AT MODERATE PRICES
Make reservation for your parties in our private dining room.
McMahan's Knotty Pine Restaurant
Open Sunday 'til 11 p.m. LaRue, Ohio

STAR WANT ADS
ORDER-GRAM

The Marion Star
Marion, Ohio

Please run the following ad for ..... days in The Star Want Ad section.

( ) I enclose $..... in full payment. ( ) Bill me .....

Name .....

Street or RFD Number ..... City .....

Write your complete Star Want Ad below. Put only one word in each space. (Each group of numbers or letters count as one word). Put your name (if desired) and address and/or phone number in the ad The cost of your ad for the number of days wanted is at the end of the line on which the last word of your ad is written.

THREE LINES $1.08 for 3 Days $1.62 for 6 Days
FOUR LINES $1.44 for 3 Days $2.16 for 6 Days
FIVE LINES $1.80 for 3 Days $2.70 for 6 Days
SIX LINES $2.16 for 3 Days $3.24 for 6 Days
SEVEN LINES $2.52 for 3 Days $3.78 for 6 Days

Mail your ORDER-GRAM to The Marion Star Want Ad Department, 143 N. State St., Marion, Ohio. Ads may be cancelled as soon as results are secured—you pay only for the actual number of days your ad is published.

NewspaperARCHIVE® NewspaperARCHIVE®

A&P FOOD STORES

Jane Parker
APPLE PIES
Ea. 39c

Jane Parker
CARAMEL PECAN ROLLS
Pkg. of 6 29c

OPEN ALL DAY WEDNESDAY
9 A.M. to 8 P.M.
Monday 9 A.M. to 8 P.M.
Tuesday 9 A.M. to 8 P.M.
Wednesday 9 A.M. to 8 P.M.
Thursday 9 A.M. to 9 P.M.
Friday 9 A.M. to 9 P.M.
Saturday 9 A.M. to 9 P.M.
BIG BEAR SUPER MARKET
245 N. Main St.

Robert A. Taft Jr. Is Non-Committal Over Candidacy

WASHINGTON (AP)—"Everybody seems to know about whether I'll run for senator except me," Robert A. Taft Jr. of Cincinnati told an acquaintance here the other day. He attended the swearing-in of I. Jack Martin as White House administrative assistant Martin was aide to Taft's father for nine years.

One person with whom young Taft talked said he got the idea that he "is toying with the thought" of trying for senator.

Aides of Sen Bricker didn't find out about the high veterans administration job that Ralph Stone of Columbus got until it appeared in the newspapers. They were surprised, but pleased.

"Sen. Taft felt so strongly about Stone that he took his recommendation to the White House personally," said Bricker aide John McElroy. "He and Bricker wanted Stone to have the top VA job, but this is fine, too."

Statistics on Drinking Reviewed by WCTU

DENVER (AP)—Americans spend "eight billion dollars to wake the brain up and 9½ billion to put it asleep again," a national officer of the Women's Christian Temperance Union told the closing session of the Colorado convention yesterday.

Mrs. Fred J Tooze of Evanston, Ill, national recording secretary, said last year Americans spent a billion dollars for church activity, 2½ billion for public assistance, 8 billion for education, and 9½ billion for alcoholic beverages.

Biggest BREAD VALUE in Town
Alberly Oven Fresh Bread
20-oz. Loaf 16c
POUND LOAF 13c
Alberly Enriched BREAD

Buy An Apple
For
MARION'S UNDERPRIVILEGED FUND
Today and Saturday
Marion Kiwanis Club

DUZ Large 27c
OXYDOL 2 for 59c
WISE'S SUPER MARKET
Corner E. Center St. and Reed Ave.

DUFFY'S ROADSIDE MKT.
On State Route 95 East
Monday Thru Thursday
Open Till 8:00 P.M.
Friday Open Till 8:30 P.M.
Saturday and Sunday 8:00 P.M.
Pure SWEET CIDER gal. 89c
New Crop CRANBERRIES lb. 35c
Meaty, Tasty CANTALOUPES ea. 25c
Prune PLUMS ½ bu. $3.75
Bartlett PEARS ½ bu. $2.38
Red, Yellow, Green MANGOES 2 for 5c up
Good Cooking APPLES 2 lbs. 25c
Ripe PEACHES 2 lbs. 25c
Large Selection PUMPKINS and COLORED INDIAN CORN

Save Money—Bring your containers and
Pick Your Favorite Variety of Apples At the Orchard
all kinds of cooking and eating apples .. $2 per. bu.
Cider Available Soon . . . !
DON McCLELLAND'S
LOOKAWAY FRUIT FARM
Route 2 — Fredericktown, Ohio
Take Route 95 East, turn left on first road after entering Knox County — Watch for signs.

JACKSON'S 160 NORTH MAIN
Pure Pork Sausage . 2 Lb. 89c
U.S. No. 1 POTATOES 15-lb. peck 39c
LARGE JUICY FRANKS lb. 33½c
PORK LIVER . . . Lb. 23½c
T-BONE STEAK . . . Lb. 53c
SMOKED SAUSAGE . . Lb. 49½c
Sat. 7 A.M. to 11 A.M. Only
YOUNG BEEF SIRLOIN STEAK lb. 33½c

BAUER'S MARKET
682 S. PROSPECT ST. PHONE 2-3555
OPEN FRIDAY NIGHTS TILL 8:30 P.M.
SATURDAYS WE CLOSE AT 6 P.M.
EVERY DAY LOW PRICES
Fresh BUTTER . . . Lb. 69c
Hunt's CATSUP 2 14-oz. Bottles 29c
Nestles QUIK 39c
Reg. Size CIGARETTES Ctn. $1.94
Gail Borden MILK . . . . Qt. 23c ½ Gal. 45c
Gold Medal FLOUR . . 5 Lb Bag 45c
Guaranteed TENDER BEEF
Cube STEAK . . . . Lb 79c
Skinless WIENERS . . Lb. 49c
Kingans PEPPERONI . Lb. 99c
Salad Bowl Salad Dressing Qt. 35c
Pet or Carnation MILK . . . 2 Tall Cans 25c

ILER'S SUPER MARKET
Phone 2-1907 Marion, Ohio
Corner Davids and Bellefontaine Avenue
CHEESE 2 lb. Box 59c
SALAD DRESSING Qt. 35c
Meaty CHUCK ROAST Lb 39c
LONGHORN CHEESE Lb. 49c

Use the Want Ads

KINSLER'S
769 S. Prospect St. Phone 2-1709 Opposite McKinley Lake
PURE CANE SUGAR 5 lb. bag 46c
KENNY'S PUMPKIN 2 No. 2½ cans 27c
KENNY'S 730 COFFEE 1 lb. bag 79c
DROMEDARY PITTED DATES pkg. 19c
Round STEAK . . . lb. 59c
Sirloin or T-Bone STEAK . . . lb. 63c
Chuck ROASTS . . lb. 41c
Arm ROASTS . . lb. 43c
Ground BEEF . . . . lb. 39c
Frying CHICKENS . lb. 59c
Dixie OLEO . . 2 lbs. 53c
QUALITY — ECONOMY

HOMER'S MARKET
333 West Center Street Phone 2-5057
OPEN DAILY 8:00 A.M. to 9:00 P.M. — SUNDAYS 9:00 A.M. to 7:00 P.M.
FRESH PICNIC HAMS lb. 39c
NECK BONES 3 lbs. for 50c
SWISS STEAK lb. 59c
PURE LARD 2 lbs. for 35c
FRESH GROUND BEEF 3 lbs. $1
LEAN BONELESS BEEF STEW lb. 49c
ROUND STEAK lb. 63c
CHUNK BOLOGNA 3 lbs $1.00
GROUND STEAK lb. 55c

NU-WAY MARKET
Junction Rts. 23 and 4
Across from Surplus Tent
Marion, Ohio
Truck Load Gold Drop and Elberta Peaches
HOLMES COUNTY SWISS CHEESE Lb. 55c
FRESH EGGS Doz. 55c
WINTER POTATOES Large — 100 Lb. Bag $2.00
FANCY WHITE POTATOES 50 Lb. Bag $1.49
WINTER APPLES Macintosh—Jonathan Per Bushel $1.90
LARGE DRY ONIONS 10 Lb. Bag 45c
BLUE—WHITE—RED GRAPES $1.00 Basket
CABBAGE Bushel $1.25
FANCY TOMATOES
ACRON SQUASH EACH 5c
HUBBARD SQUASH
HONEY ROCK MELONS 5c AND UP
WATER MELONS EACH 40c
SWEET CIDER GAL. 50c
HONEY ALL KINDS

HULL'S FINE FOODS
122 Pennsylvania Ave. Phone 2-3722
Miracle-Whip Salad Dressing Pt. Jar 33c
Posts Sugar Crisp . Jge. Box 23c
Sunshine Honey Grahams Crackers . . lb. box 29c
Mrs. Filberts Oleo . . . 2 Lbs. 55c
U. S. INSPECTED MEATS FROZEN FRUIT

FARM-FRESH VEGETABLES FRUITS
FRESH CRANBERRIES Lb. Cello 29c
Tender Crisp Carrots 2 cello bags 25c
Flame Tokay Grapes . . . 2 Lbs. 35c
Italian Prune Plums 2 Lbs. 25c
California Oranges . . . . Doz. 59c
Jonathan Apples . . . 3 Lbs. 35c
Fresh California Broccoli . . . . Lb. 25c
Fresh Turnips . . 2 Lbs. 29c
First of Season Brussels Sprouts quart 35c
Acorn Squash . . 2 Lbs. 15c
Louisiana YAMS 3 Lb 29c
Large English WALNUTS Lb 49c
Pascal Celery HEARTS . . 19c
PHONE 2-1725 THRIFT MARKET 129 SOUTH MAIN ST.

Albers SUPER MARKETS
FOOD PRICES ARE LOWER THAN A YEAR AGO!
On the fifteenth of each month, we and other food distributors throughout the country submit prices on a designated group of food items to the Bureau of Labor Statistics. From these figures the average cost of food is computed by the government.
Albers total price on all of the groceries, fruits, vegetables and meats submitted to the Bureau of Labor Statistics were:

	1952	1953	Lower Price	% Lower Than Year Ago
July 15	$25.25	$24.60	65c	2.6%
August 15	25.37	24.83	54c	2%
September 15 . .	24.82	24.14	68c	2.7%

Proof Again . . .
YOU SAVE AT ALBERS

NewspaperARCHIVE®

'Fall Roundup' Launches Scout Membership Drive

Leaders From 4-County Harding Area Council Attend Meeting

Harding Area Boy Scout Council officials met at Camp Owens Thursday evening to lay plans for a campaign for new members.

About 150 persons attended the "Fall Roundup" at which the details of the program were explained and discussed. The campaign will carry a western theme, with Scout units known as 'ranches', leaders as 'rangers' and new boys as 'mavericks'." Prizes will be frying pans and steerhide display insignia.

Among those present were the area commissioners, unit leaders, district commissioners, unit committeemen, and the wives of many of the men

James Teitelbaum acted as master of ceremonies for the meeting. Sam Babich district commissioner, presented and explained the awards and material which is available for the membership drive.

EACH UNIT LEADER promised to hold a meeting before Oct. 15 to sign an agreement pledging his unit to obtain a certain number of new members. Special awards will be presented to those units with the highest number and highest percentage of membership increases during the next three months

George Bundish, newly appointed district executive for the area in Crawford and Wyandot Counties, was introduced. He has recently completed his professional Scout training at the Schiff-Scott Reservation in Mendhan, N. J. A native of Rochester N Y he graduated this spring from Heidelberg University.

MEMBERS OF A six-man operating committee gave the part which their individual committees would play in the membership drive. They also gave their opinions on what the work of the various other committees should be in this program.

Dr R T Gray, council president, spoke of the annual regional meeting to be held Oct 9 and 10 in Canton He was followed by Howard Ziegler advancement chairman for the Marion district, who gave the role his committee would play in the campaign

KARL BECHTLE, one of the council commissioners gave the part of those men with whom he works in the new plan C G Wheeldon, scout executive in the area, told of the plans he had for aiding the drive

Other officials who spoke at the meeting were Ed Neidig, Milo Richey John Teetor, Dr. A. J. Wagner, and Dean Johnson. After the close of the meeting, Hugh Johnson called a square dance for about 50 officials and their wives. Refreshments were served by John Teetor.

The U S Geological Survey now uses helicopters to map glacier-strewn Alaskan terrain that formerly took days to cover on foot.

HARDING AREA COUNCIL Boy Scout officials met at Camp Owens Thursday night to complete plans for the membership drive which begins in the area this week. Kneeling, left to right, are James Teitelbaum, Sam Babich, and Dr. R. T. Gray. Standing are Howard Ziegler, Dean Johnson, George Bundish, and C. G. Wheeldon.

N.Y. Stock Quotations

NEW YORK (AP)—Aircrafts were in demand today while railroads sagged in a narrowly mixed stock market.

Trading was very quiet, and price changes seldom were as great as a point.

Aircrafts were higher from the start and the railroads were lower from the start. Other sections of the market were steady to mixed

Higher stocks included Standard Oil (NJ), Air Reduction, General Electric, Boeing, and Douglas Aircraft.

Lower were General Motors, American Telephone, American Tobacco, New York Central, and Illinois Central.

NEW YORK (AP)—Noon stocks:

Alleghany Corp	3⅛
Allied Chemical	66¼
American Airlines	11⅝
American Can	34½
American Cyanamid	44⅝
American Locomotive	12⅞
American Tel & Tel	153⅝
American Tobacco	72½
Ashland Oil	12⅛
Atlantic Refining	27⅜
Baltimore & Ohio	21⅛
Bendix Aviation	55¼
Bethlehem Steel	46½
Chrysler Corp	65¼
Cities Service	72⅞
Continental Can	52
Douglas Aircraft	67⅜
du Pont de Nemours	97⅜
General Electric	71¼
General Foods	57¾
General Motors	55¼
Goodrich	62¾
International Harv	25¾
Johns-Manville	61⅛
Kroger Co	41½
Montgomery Ward	56
National Cash Reg	55
National Dairy	57⅛
National Distillery	17⅝
N Y Central	20
North American Co	17⅛
Ohio Oil	53
Packard Motor	4¼
Phillips Petroleum	49⅞
Radio Corp	23⅝
Shell Oil	69¼
Sinclair Oil	32½
Socony Vac Oil	32¼
Southern Pacific	38⅝
Southern Railway	41¼
Standard Brands	26½
Standard Oil N J	68⅜
Standard Oil Ohio	31¼
Texas Co	50¼
Transamer Corp	24⅝
United Aircraft	40¼
U S Rubber	25¼
U S Steel	35
Western Union	43¼
Westinghouse Elect	42⅞
Wheeling Steel	32⅜
Woolworth	43⅝
Youngstown S & T	35¾
Sales	310,000

The climate and the average rainfall of the south make it one of the nation's best pasture and grassland farming areas.

PRODUCE

Local Produce

Butter fat No. 1 pound, .59; No. 3 pound, .54.

Chicago

CHICAGO (AP) — Butter about steady, receipts 825 577; wholesale buying prices unchanged, 93 score AA, 66 25, 92 A, 66, 90 B, 63 25-63.5, 89 C, 62 5, cars 90 B, 64, 89 C, 62 5

Eggs firm; receipts 6 035; wholesale buying prices unchanged, U. S. large 61-66; U S medium 55, U S standards 48-51; current receipts 45; dirties 42, checks 40.

Cleveland

CLEVELAND (AP)—USDA—Composite market for the Cleveland area

Broilers and fryers, heavy type 30-33½; roasters over 4 lbs, 32-34; heavy type hens 23-26, light type hens 18-21, old roosters 18-19.

Tomatoes (outdoor) peck baskets, medium to large some fair including pinks, 1 00-25, 10 lb baskets 50-1 25 Lettuce, leaf, 10 lb basket 75-90; cucumbers, hothouse, basket of 12, 1.25.

KILLED IN CRASH

CLEVELAND (AP)—Nicholas Pjatak, 27, a machine operator at the Chevrolet plant here, was killed today when his car, skidded into a light pole.

Marciano-La Starza Films Scheduled Here

Movies of the Marciano-La Starza heavyweight title fight in New York last night will be shown at the Palace Theater Sunday and Monday. The movie is 22 minutes long. Marciano won the fight in the 11th round with a TKO.

LIVESTOCK

Marion Livestock

Hogs—Market higher: 180-190, 25 00; 190-220, 25.50; 220-240, 25 25; 240-260, 25 00; 260-280, 24 50, 280-300 24 00, good roughs 22.75 down; stags 13 75 down.

Calves—Market steady; prime 27 00-28 00, choice 24 00-27.00; good 20 00-24 00; commercial 15 00-20 00; utility 12-00 15 00, cull 12 00 down

Sheep and Lambs—Market steady prime lambs 19 00-20 00, choice 18 00-19 00, good 17.00-18 00, utility 14 00-17 00, cull 14 00 down; feeder lambs 13 00-17 25, aged sheep for slaughter 3.00-6 25, breeding ewes 10 00-15 50.

Cattle—Market steady; steers and heifers: prime 27 00 27 90, choice 22 50-27 00, good 19 00-22 25; commercial 15 00-18 75; utility 12 50-14 75, canner and cutter 8 50-12 25; cows commercial 10.50-13 10, utility 8 50-10 25, canner and cutter 4.00-8 25; bulls commercial 14 50-16 25; utility 11 75-14 00, canner and cutter 10 20-11 25, stockers and feeders 8.00-20.00.

Chicago

CHICAGO (AP) — USDA—Salable hogs 4,500; bulk butchers slow; sows steady, choice 190-250 lbs butchers 25.25-75; 25 40 and above over 220 lbs; top 25.75; 160-180 lbs 23.50-25.25; sows in larger lots 400 lbs down 23.00-24 00; under 300 lbs 24.25; bulk rpo-550 lbs sows 22.00-23 25, good clearance

Salable cattle 1,000; salable calves 200, steers and heifers scarce, nominally steady; cows predominating, 50-1 00 lower; bulls weak to 50 lower; vealers 1 00-2 00 lower; mixed choice and prime 1,000 lbs steers 26 50, good and choice steers and yearlings 19 50-25 00; commercial to low good grades 14.50-19 00, good and choice heifers 18 00-23 50, utility and commercial cows 9 50-13 00, canners and cutters 7 50-10 00, utility and commercial bulls 12 50-15 50, commercial to prime vealers 13.00-20.00; cull and utility 7 00-12 00

Salable sheep 300, meager supply slaughter lambs and sheep nominally steady; good and choice native spring lambs 17 00-19 00, cull to low good 8 00-16.00, cull to choice sheep 4 00-6 00.

Cleveland

CLEVELAND (AP) — Cattle 100 steady; choice to prime 26 00-28 00 nominal; medium to good 22 00-25 00; common 17 00-22 00, heifers, good to choice 20 00-24 00; medium to good 18 00-20 00; cows, good to choice 1 00-50, canners and cutters 6.00-9 00; bulls, choice butcher, 16 00-17.50; bologna bulls 15 00-17 00.

Calves 25, steady; good to choice 25.00-27 00; medium to good 20.00-24 00; common 10.00-20 00.

Sheep and lambs 100, steady; choice spring lambs 18 00 - 19 00; medium to good 15 00-18.00; common 8.00-15.00; wethers good, 5.00-6.00.

Hogs 200, steady; yorkers 160-190 lbs 22.50-25.00 mixed 190-250 lbs 25 75; medium 250-300 lbs 24.50-25 50; heavies 300-400 lbs 21.50-23 00; roughs 18 50 -22 25; stags 16 25-18.25.

GRAIN MARKET

Chicago Grain Market

CHICAGO (AP)—Soybeans were a little lower but other grains did not show much change at the opening on the Board of Trade today.

Wheat started ⅜ lower to ⅛ higher, December $1 92⅛-¼, corn was ⅛ lower to ¼ higher, December $1 48-1 48⅛, oats were unchanged to ⅜ higher, December 74⅞, soybeans were ⅛ to 1 cent lower, November $2 58¼-2 58, and rye was ¼ to 1¼ higher, December $1.11½.

ROUND and SQUARE DANCING
Every Saturday Night
Music By "The Swingtettes"
Bob Boganwright Caller
BEER & WINE CARRY OUT
OPEN SUNDAY
9 Miles South of Marion on Rt. 4
Ph. Prospect 88F13
WELCOME INN

ALWAYS A GOOD SHOW
State
SATURDAY ONLY
7 BIG SHOWS! 7
BOMBA
Of The Jungle
New Picture
SAFARI DRUMS
ALSO
GENE AUTRY
New Picture
BLUE CANADIAN ROCKIES
Look! Extra!
5 NEW CARTOONS 5

"The More You Eat . . . The More You Want"
HAMBURGERS on grilled bun, choice of relishes 18c
CHEESEBURGERS on grilled bun, choice of relishes 25c
French Fries 15c
Complete CARRY-OUT SERVICE . . . Phone 3-1836
The SHRIMP HOUSE
701 NORTH MAIN STREET
Closed Every Wednesday All Day

Shangri-La Restaurant
Martin and Mildred Higley, Proprietors
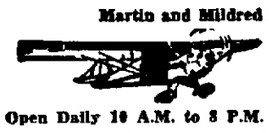
MARION MUNICIPAL AIRPORT
Open Daily 10 A.M. to 8 P.M. — Sundays 8 A.M. to 8 P.M.
Serving: Steaks • Chops • Shrimp • Fish • Sandwiches

Special Menus for Sundays
bring the family for a treat
Daily Special—Southern French Fried Chicken
DIAL 2-3002 FOR LARGE PARTY RESERVATIONS

NEW Maytag
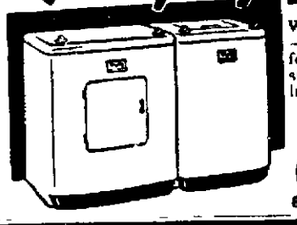
Completely Automatic DRYER and WASHER
Wash and dry any time, any weather—just load and set the dials. Gyrafoam Washer washes, rinses, spins, stops. Waterfilm drying action ends lint, moisture, venting problems.
WASHER $29.95 Down DRYER $26.95 Down
GALLATIN MAYTAG
861 E. Center Phone 2-9650

TONITE and SATURDAY
Marion Lions Club
Annual Charity Bazaar
Art Building—Marion County Fairground
Doors Open At 7 P.M., ADMISSION FREE
★ Door Prizes ★ Entertainment for All

South DRIVE-IN THEATRE
2½ Miles So. of Marion-U.S.
NOW and SAT ★ Box Office Opens 6 45 P.M. Shows at 7 and 9:05 P.M.

EXTRA!
Saturday Nite Only — Special Midnite Bonus
Feature — "THE RAVEN" starring Boris Karloff ★ Come out as late at 9 05 P.M. and See Both Features — Regular Prices!

North DRIVE-IN THEATRE
NOW and SATURDAY
FIRST RUN TECHNICOLOR HIT!
FROM THE ALAMO ...TO OX-BOW HIS NAME WAS A LEGEND!
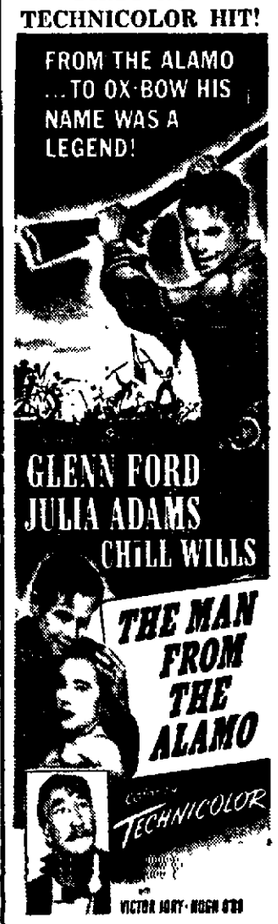

Box Office Opens at 6:45 P.M. Shows at 7 and 9:05 P.M.

MARION NOW-SAT

He had a lust for living... and Women!
JOHN GARFIELD
LILLI PALMER
Body and Soul
2 BIG HITS
"ANY words a rat like you speaks are FIGHTIN' words!"

WANTED!
Men and Women, Ages 18 to 35, between the hours of 6 to 10 P.M. to train for
Ballroom Dancing Instructors

Pleasant working conditions. No experience needed. We will train you. Add to your income with the part time work. If you like dancing and would like to become an instructor, contact Mr. Schneider, Marion Business College, 133 West Center St. Friday 7 to 9 p.m., Saturday 9 to 12 noon, September 25 and 26.

PALACE
SCALP HUNGRY SIOUX
NOW THRU SAT
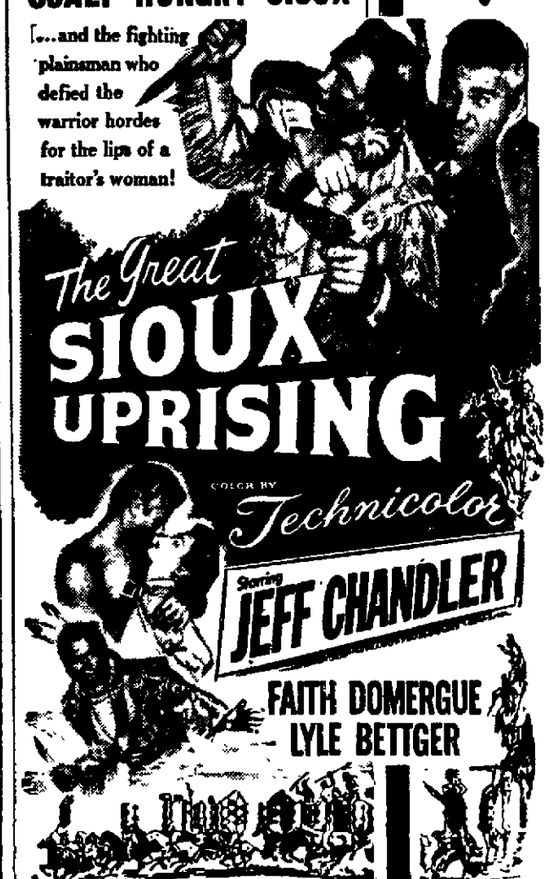

Feature 1:00-2:45-4:45-6:30-8:30-10:15

NOW!
FROM THE STARK, BOLD—YET TENDER—BEST SELLER
5,000,000 READERS GASPED AT!

Set down in a torrent of conflicting emotions by a man who'd felt and fought and lived them all...Its dramatic, intensely human story is brought to the screen with consummate daring by Columbia Pictures
...and crowned with a cast starring...
BURT LANCASTER · MONTGOMERY CLIFT
DEBORAH KERR · FRANK SINATRA · DONNA REED
Screen Play by DANIEL TARADASH · Based upon the novel by JAMES JONES
MATINEE DAILY DURING THIS ENGAGEMENT ONLY!
Doors Open 1:15 P.M. Continuous From 1:30 P.M.
FEATURE AT: 1:45 4:20 6:55 9:30
PRICES FOR THIS ATTRACTION ONLY!
ADULTS — Till 6 P.M. 70c • Evenings 90c
CHILDREN — 25c At All Times
OHIO

NewspaperARCHIVE® NewspaperARCHIVE®

St. Mary Prepares for Rugged Lima St. Rose Team

Irish After Second Win In Game Saturday Night

By GARY SAMS

Coach Ray Robbins is preparing his St Mary gridders for a rough assignment here Saturday night The Irish meet Lima St. Rose

Ray is hoping Mike Anderson, halfback, will be ready for St Mary s second game of the season Anderson is suffering from a toe injury suffered following the Fostoria preview in a scrimmage

Bob Campton has a bad ankle and John Kelly is suffering from a leg injury But Ray believes both will be ready for action Saturday Campton is a regular guard and Kelly a first string tackle

With Butch Merchant halfback out for the season Ray said the halfback slots would probably be filled by Anderson John Messenger and Ted Kilbury

Roger Michels will be at quarterback and Larry Ryan at fullback Pat O'Connor and Don Shoemaker will be at ends; Kelly and Ed Quinn at tackles Jerry Ballenger and Campton at guards, and Jack Schnitzler at center

St Rose, which last year downed the locals handily and wound up with a 4-4 season, has all its regulars back and is expecting a much better season Their backfield is reported to be the fastest in the school s history

St Rose s starting backfield will have Ron Klaus, 170 at quarterback Ernie Bonanno 150, and Ronnie Bonanno 140 at half backs and Don Hullinger, 160, at fullback

Ends will be Tom Cunningham, 155 and Mel Williams, 185 Dan Gast 200, and Dan Pentenberg 210, will be at tackles Dick Castleman, 155, and Jack Rankin 165 at guards; and Bill Henne, 160 at center

In St Rose s opener last week the Bonanno brothers and Hullinger ran circles around Waynesfield Ernie Bonanno scored on runs of 39, 57 and 7 yards, Hullinger went 60 yards for a score and Ronnie Bonanno went six yards for the other tally, in a 32 0 rout

St Rose is strictly a running team so far operating out of the T formation Bill Ferguson is in his first full season at St. Rose Coming in during mid-year, Ferguson, who played under Gene Fette at St. Joe College, guided St. Rose to a 4-4 slate.

Harding Meets Bowling Green In Loop Game

Harding opens its Buckeye League season tonight at the stadium as the Prexies seek their second straight victory of the season Bowling Green is the opponent

The visitors have an all veteran offensive lineup but only four of the men were first string regulars last year Loss of several mainstays from last year s team has caused Coach Bill Brinkmeyer no end of worry

Lost by graduation were Emil George and Joe Presti, two speedy backs and a pair of fine tackles in Bill Asher and Mike Essex Sonny Shaw a guard, and Chuck Miller a halfback, were lost through ineligibility and Jim Putnam a regular end was killed in an auto accident last year

Bowling Green s backfield will probably have Jack Whittaker 125, at quarterback Bob Gets 170, fullback and Farrell John 165 and Tom Mitchell, 155, at the halfbacks

Nick Sofios, 180 and Ray Lewis 170, will be at ends, Ed Berlin 210, and Red Broka, 200, will be at tackles, Jim Rice, 155, and Larry Book, 155, will be at the guards, and Jerry Buckles, 165, will be at center

Only Sofios, Buckles, Rice and Whittaker were first stringers on last year's Bobcat team which lost to Harding by a two-touchdown margin and went 4 4 for the season

The Bobcats also lost Bob Stellar center and linebacker and a third year man in the preview with Fostoria St Wendelin two weeks ago He suffered a broken leg

Coach Brinkmeyer admits he is having troubles filling the tackle, center slots and positions left vacant by George and Presti this year. Bowling Green comes here after a 6-6 tie with St Wendelin in the preview and a 38-12 victory over Port Clinton

Missing tonight's battle will be Hank Rinnert, regular linebacker and Phil Luke a sophomore back He is out for the season with a chipped pelvic bone, he probably will be hospitalized for about three weeks

Doug Bibler, offensive and defensive back, might be ready for part time duty tonight Fred Price regular defensive halfback will probably miss the game tonight Both are shaking off ankle injuries

Cody, Angelo and Siskay Win Bout

Clint Cody, Gino Angelo and Frentz Siskay won the main event of Thursday night's wrestling card from Paul Orth, Mr Satan and Mike McGee in a six-man tag team match

The first fall was won when Siskay pinned Satan with a drop kick The second fall was awarded the winners when Orth was disqualified by the Marion Wrestling Commission for hitting the referee

Satan won the opening 30-minute bout when he pinned Siskay after 18 minutes with a body press McGee won over Cody with a knee drop and body press after 15 minutes and Orth and Angelo wrestled to a draw

SHORT SPORTS

By John Short

Last year the Star's panel of Guessperts took a lot of ribbing when 'upsets' marred the area football scene

In an effort to break the panel's jinx early, we've rounded up three guests instead of the regular ones. During a visit to the courthouse, we found three persons willing to try their hand at picking winners from a list of area games They will set the pattern for regular panelists who will take over next week

SHORT

Harding High School is picked as a unanimous favorite to dump Bowling Green in a Buckeye League encounter tonight while St Mary polled three votes to whip Lima St Rose Other unanimous choices are Kenton over St Mary Shelby over Galion Big Walnut over Mt Gilead and Utica over Cardington.

Guests include Walter Guthrie clerk for the Marion County commissioners Bill Roberts, head of the photostatic room at the courthouse, and Tom Kirwin, salesman for an oil company

The 11 games on the list are Bowling Green at Harding Lima St Rose at St Mary, Kenton at St Marys, Upper Sandusky at Willard, Galion at Shelby, Marysville at Richwood, Big Walnut at Mt Gilead, Norwalk at Bucyrus, Bellevue at Crestline, Utica at Cardington and Elm Valley at Johnstown

WALTER GUTHRIE — Harding St, Mary, Kenton Upper Sandusky, Shelby, Marysville Big Walnut, Norwalk, Bellevue, Utica and Johnstown

BILL ROBERTS — Harding Lima St Rose, Kenton Upper Sandusky Shelby, Richwood Big Walnut, Bucyrus, Crestline, Utica and Elm Valley

TOM KIRWIN — Harding St Mary, Kenton, Upper Sandusky, Shelby, Marysville Big Walnut, Norwalk Crestline, Utica and Elm Valley

JOHN SHORT — Harding, St Mary Kenton, Upper Sandusky Shelby, Marysville Big Walnut Bucyrus Bellevue, Utica and Elm

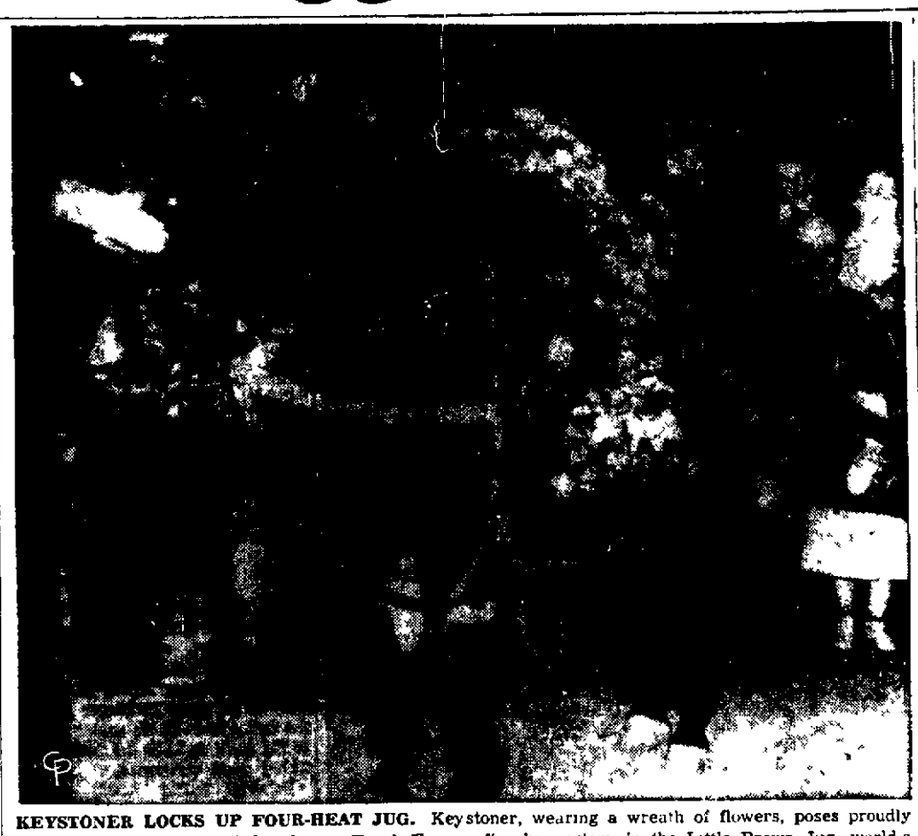

KEYSTONER LOCKS UP FOUR-HEAT JUG. Keystoner, wearing a wreath of flowers, poses proudly in the winner s circle with his driver, Frank Ervin after his victory in the Little Brown Jug, world s richest three-year-old pacing classic in the first four heat event since the inaugural in 1946 Keystoner, first Ohio winner in the Delaware, O classic won the third and fourth heats His total winnings gave Keystoner a total of $21,255 92 for the jug

Driven by Frank Ervin

Keystoner First From Ohio To Take Brown Jug Classic

By FRITZ HOWELL

DELAWARE Ohio (AP)—A brown colt which wrote a storybook finish to yesterday s Little Brown Jug was hailed today as the best of the country s three-year-old pacers

Apparently hopelessly out of it after losing the first two heats of the $54 971 20 classic, Clevelander George H Tipling s speedy and durable Keystoner grabbed the third mile dash and then defeated the two other heat winners in an extra jaunt to pick up $21 255 93

It was the first four heat Jug since the inaugural in 1946, and it wasn t settled until deep dusk had fallen over the Delaware County Fairgrounds half-mile track

The sterling son of Hal Dale-Lata Long the pre race favorite finished sixth in the first heat but was only a length back of Hillsota owned by F R McNabb of Ithaca Mich , as that horse took the second.

Newport Chief sidewheeling star of the Newport Stock Farm of Painfield N J took the opening dash, with Hillsota second, and it looked as if one of them would wrap it up in the third heat Newport Chief led all the way to the head of the stretch and Hillsota stormed from far back and headed for the wire

But Keystoner under the expert guidance of veteran Frank Ervin leading Grand Circuit driver of 1952 from Aiken S C broke out of the pack to nip Hillsota by a neck in a great stretch driver

The three heat winners came back for the big one with an extra $10 994 44 going to the winner The first three heats had been timed in 2 02 3-5, 2 03 and 2 03 3-5, but the pacers slowed up for the last one as they jockeyed for position

Newport Chief took the lead with Keystoner second and Hillsota third as they hugged the rail for the first half mile in 1 08 3 5 They went the final mile in 1 01, and Keystoner was going away, a length ahead of Newport Chief, as they went under the wire Hillsota broke out 50 yards from the finish and was five lengths away.

Keystoner thus became the first Ohio owned horse to win the feature and Ervin became the third driver to win it twice Other two time winners were Del Cameron who piloted Newport Chief to second yesterday and Wayne (Curly) Smart of Delaware who piloted Dutch Dandy to eighth place in yesterday s first heat and then drew the horse

OSU 'Flying Blind'

Buckeye Gridders Ready For Hoosiers, Says Hayes

COLUMBUS Ohio (AP)— 'We re as ready as we ll ever be " Ohio State grid Coach Woody Hayes said today as he and his hopefuls awaited tomorrow s opening Big Ten clash with Indiana

The Buckeye - Hoosier clash scheduled at 2 p m in the huge Ohio Stadium is the feature of a 19-game weekend schedule which sends 29 of the state s college squads into action

"Indiana is the only game on our schedule right now " Hayes confided We know that Bernie Crimmins (Indiana coach) has a better team, especially at running, than he had a year ago—but outside of knowing that, we re flying blind '

He explained the "flying blind" by saying all of last year's scouting reports on the Hoosiers had to be tossed aside because of Hoosier personnel changes and the outlawing of the two-platoon system A year ago Ohio defeated Indiana 33-13, after being deadlocked 13 13 at the start of the fourth period

Hayes said the Bucks would hold a short warm-up session today and then rest The Hoosiers were due to arrive by plane at noon and they too had a signal drill on tap

Tom Miller, publicity director for the invaders sounded optimistic as he warned 'Our boys aren t coming over here to take a licking Two years ago the Hoosiers upset the Bucks here by 30-12 after not being conceded a pre - game chance

Along with the Western Conference inaugural expected to attract some 75 000 fans, the weekend slate calls for two games in the Mid-American Conference one in the Mid-Ohio, and three in the Ohio Conference Eight of the 19 will be night contests

The schedule

Today Fort Belvoir (Va) at Kent State

Tomorrow Indiana at Ohio State Toledo at Western Reserve, Bowling Green at Miami, Findlay at Bluffton (n), Akron at Wittenberg (n), Heidelberg at Muskingum (n), Ohio Wesleyan at Otterbein, Case Tech at Mount Union (n) Cincinnati at Marquette (n), Baldwin Wallace at John Carroll (n), Wilmington at Centre (n), Ferris (Mich) at Defiance (n), Ohio Northern at Capital, Washington & Jefferson at Denison, Youngstown at Scranton Marietta at Grove City and Central State at Morgan State

Sunday Dayton at Xavier

Browns Meet Green Bay in League Opener

CLEVELAND (AP) — Coach Paul Brown is convinced the Green Bay Packers are a better team than they appeared to be in losing here Saturday night

Brown has to wait only until Sunday afternoon's National Football League opener in Milwaukee to find out whether he s right

In last week's exhibition season finale the Browns won 21-13 coming from behind in the second half The Packers failed to show the kind of forward passing attack of which Brown and his staff knows they re capable The canny Cleveland coach believes they were covering up

Sunday s game will be the 100th for the Browns since they were organized in 1946 excluding exhibition games In 90 league games and nine play off contests the Browns have a record of 83 won, 13 lost and three ties

REDLEGS IDLE

CINCINNATI (AP)—Today was the second straight day of idleness for the Cincinnati Redlegs The Milwaukee Brave break up the rest Saturday and Sunday with single games The season s finale will be preceded by a field meet between the players of the teams

Bowling

Mitchell hit 244-631 in the Industrial League at Marion Recreation to top Marion keglers Thursday night Mary Prior cracked 545 in the Marion Engineer Depot League at Palace Recreation Center Bar and Grill rolled 956 and Ohio Vapor Chemical hit 2600 to top the teams.

PICK UP 6 PT

WEDNESDAY LEAGUE STANDINGS

Mom & Pop	W	L
Team One	7	5
Team Four	7	5
Team Five	7	5
Team Seven	7	5
Team Eight	6	6
Team Six	5	7
Team Two	5	7
Team Three	4	8
Osgood Affiliated	W	L
Ally	8	4
Gen Ex	8	4
Comm Aces	7	5
Osgood	6	6
Comm Questions	6	6
Comm Deuces	6	6
Comm Jets	6	6
Comm Fives	6	6
Osgood Off	5	7
Mar Mach Tool	5	7
Comm Melters	5	7
Gen Dubbers	4	8
Business Men	W	L
Clark	10	2
Hoffman	9	3
Manuers	8	4
Maurys	8	4
Goebels	8	4
Cheneys	7	5
Houghton	6	6
Center	5	7
Wenham	4	8
Marion Star	3	9
Spink	2	10
Bianchi	2	10
Ladies All Star	W	L
Marion Rec	9	3
Carls	8	4
Lees	8	4
Triple Service	6	6
Grolls	4	8
Jay Maish	4	8
Scream	3	9

THURSDAY LEAGUE RESULTS

(Standings Will Be Published Saturday)

Marion Engineer Depot
Hell Cats 2 Alley Kats 1
Knuckle Heads 3 Jolly 8 0
Chiefs Cats 2 Hookers 1
Sippers 2 B Bobsters 1
Crazy 3 2 Whirlwinds 1
Handicaps 2 Capt Kids 1
Mary Prior- 545

Thursday Afternoon Ladies
Stumbo 3 T J s 0
Kerrey s 2 Allen 1
Iler s 3 Loeb 0
Alloy 2 Palace 1
Classic
Mar Rec 2 Cen B&G 1
Burger 2 Lords 1

Dan Dee 2 Depot 1
Ohio Loco 2 Smarts 1
Vapor Chem 2 Nevada 1
Buettirs 3 Richmans 0
Fraternal
Am Leg II 2 Moose II 1
B'nai B'rith 2 C&O C 1
Moose I 3 Navy Club 0
Am Leg I 3 C&O Insp 0

Virginia Ebys 189-513 topped women bowlers in Marion Wednesday night She turned in the performance in the Ladies All Star League at Marion Recreation Lucille Crock hit 166 458 in the Mom and Pop League there High series of the night was a 242 by George Dutt in the Business Men s League at Palace Recreation Glen Penry cracked 593 in the Osgood Affiliated League there High team series was a 2590 by Maury s Bar in the Business Men s League

TUESDAY LEAGUE STANDINGS

Craftsman	W	L
Mar Mach Tool	10	2
Daggetts	8	4
Pop & Jerrys	7	5
K of C	7	5
Carrolls	6	6
Spotless	4	8
Mar Paint Co	4	8
Red Top	2	10
Sportsman s	W	L
Marion Metal	10	2
Spot Bar & Grill	9	2
Sunset Tavern	9	3
Lincoln	9	3
Red Top	7	5
Huber	6	6
Shangra La	5	6
Hydraulic Press	4	8
Engineer Depot	4	8
Questions	4	8
Elks	3	9
Ritz	1	11
Automotive	W	L
Tidtown	7	5
Rankin	7	5
Mar Frozen Food	6	6
Danner	6	6
Lincoln	7	9
Ripleys	5	11
Marion Power Shovel	W	L
Engineers	9	3
Lucky Five	8	4
Pentagon	8	4
Draglines	7	5
Production	7	5
Drill Room	6	5
Purchasing	6	5
Welders	6	6
Push Overs	5	7
15 B	4	8
Wizards	3	9
E Z Five	2	10
Marion Ind 2nd Shift	W	L
Racket Squad	10	2
Rowes Wildcats	8	3
Jet Aces	8	4
Nite Raiders	7	4
Bumpers	7	5
E Z Ups	7	5
The 27 s	4	8
Nite Hawks	3	9
Five Strikes	3	9
Drivers	2	10

WEDNESDAY LEAGUE RESULTS

Business Mens
Clark 3 Spink 0
Maurys 2 Marucis 1
Bianchi 2 Center B&G 1
Goebel 3 Mar Star 0
Hoffman 2, Cheneys 1
Wenham 2 Houghton 1
Osgood Affiliated
Deuces 2, Dubbers 1
Melters 2 Mar M T 1
Jets J Osgood Shop Of 0
Gen Excavator 3 Aces 0
Comm Fives 1 Office 0
Questions 2 Alloy 1
Ladies All Star
Lees 2 Carls 1
J. Maish 2, Scream 1
Triple Serv 3 Grolls 0
Mar Rec 2 Carrolls 1
Virginia Eby—513
Mom and Pop
T Four 2 T Eight 1
T Three 2 T Six 1
T Five 2 T One 1
T. Seven 2, T. Two 1

ENJOY MORE COMFORT IN A USED Nash... AMERICA'S TRAVEL CAR!

Decide now to enjoy the hunting season to the fullest! Go in America's "Travel Car"—a better used Nash car—with exclusive Nash comfort and safety features Enjoy in a dependable used Nash car such outstanding comfort features as Airliner Reclining Seats which make up into Twin Beds in seconds Wherever you drive, wherever you hunt, your sleeping accommodations are right with you! Get the car that's perfect for hunting trips, economical to drive all the time—the Nash Sportsman's Used Car Special. It's on your Nash dealer's used car lot! See it today!

AIRLINER RECLINING SEATS! Adjust to five positions Passengers can relax completely.

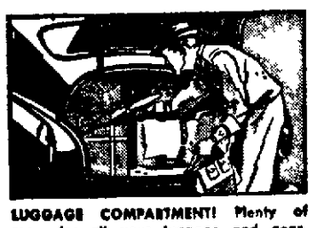

LUGGAGE COMPARTMENT! Plenty of room for all your luggage and gear.

COIL SPRINGS cushion road shocks, give new handling ease and riding comfort.

See the Nash Sportsman's Used Car Special Under the Yellow Arch Today

E. E. DRUMM NASH SALES

342 N. MAIN ST., MARION PHONE 2-3705

ANSON PICKEREL INC.

what's new for Fall?

OUR SMART COLORFUL Vests!

$6.95 — $9.95

A "must" on campus, and seen more than ever before for business wear — a handsome Vest puts new life into your Fall wardrobe. We've a great variety of colors and fabrics so get into step — come in and choose one . . . today!

Anson Pickerel Inc.
APPAREL FOR MEN AND YOUNG MEN

131 E. Center St.

NEWSPAPER ARCHIVE®

Brutal Beating Ends La Starza's Hopes

ROCKY CATCHES UP WITH LA STARZA IN THE 11TH. Draped on the ropes like a wet bath towel, Roland La Starza tries weakly to get back in the ring after heavyweight champ Rocky Marciano floored him in the 11th round of their title fight in New York's Polo Grounds before an estimated 40,000 fans. La Starza, battered and bleeding, climbed back to the ring a short while later, but referee Ruby Goldstein stopped the fight. The TKO came at 1 31 for Rocky's 45th consecutive victory.

Marciano Defends Crown With TKO in 11th Round

NEW YORK (AP) — Roland LaStarza had the heart but Rocky Marciano had the guns, and so the human block of granite from Brockton, Mass., still holds the heavyweight championship of the world today.

Few fighters in the annals of the cruel sport have taken a more brutal beating than the ex-collegian from the Bronx absorbed last night before Referee Ruby Goldstein stepped in midway of the 11th round at the Polo Grounds and cried enough. Outclassed and almost defenseless for the final four rounds, LaStarza had done all that could have been asked of him.

Today, just a year and two days since he pulverized Jersey Joe Walcott at Philadelphia to win the title, Marciano stands a colossus athwart the game. With LaStarza's star set, probably for good as a serious contender, the Rock has no rival of real stature. He must be accepted as one of the great champions.

He proved last night before an awestruck crowd of 44,562 that there is nothing to hold him off once he starts moving forward and throwing those oaken arms of his LaStarza tried. He fought back as long as it was physically possible and he tried every stratagem he knew. He made it close for six rounds. Then the roof began caving in on him.

Early in the 11th and fatal round. Rocky rushed his bleeding rival against the ropes and with a lethal succession of left-right-left swings to the jaw slammed LaStarza to the canvas for the first knockdown of the fight. LaStarza rose on his trembling legs well before the count of nine, but as Goldstein wiped his gloves clean and sent him forth again it was evident that the challenger had made his bid and failed.

Again the Rocpk barrelled in, throwing both fists with all he had, apparently as fresh and relentless as he had been in the opening round. When it was evident that LaStarza could not defend against the furious attack, Goldstein leaped to save him. The beaten man stared dully, blood frothing on his lips, and made no dissent.

For nearly four full rounds before that the crowding, rentless champion had been in full charge. He first had hurt LaStarza seriously in the seventh when he slugged him into the ropes and for the last two minutes pounded the hapless challenger all over the ring almost without a return. Only LaStarza's fighting spirit enabled him to weather the punishment.

The eighth, ninth and tenth rounds followed much the same pattern.

For all that LaStarza will go into the big book only as a game boy who thought he could lick Marciano and learned that the job was beyond him. But he gave the great crowd which paid $435,817.-98 a few thrills before he was tagged He was as unfrightened as he had promised he would be.

Vice Presidents Roll by Galion For 40-0 Win

Harding High School's reserve grid team blasted Galion's reserves 40-0 Thursday in a game at Galion. The Vice Presidents racked up 12 points in the first period, 8 in the second, 13 in the third and a single touchdown in the fourth.

Don Caprino and Bill Black teamed up to get the Harding team off to a flying start. Caprino blocked a Galion punt in the first period and Black scooped up the ball and went 15 yards to score. Harding's second score came when Quarterback Harold Jones skirted left end for 50 yards Keith Thackery tackled Newell in the end zone for a Harding safety in the second period and Jones scored again, this time on a sweep around right end for 30 [illegible] yards.

In the third period. Ted Firstenberger scored on an end around play covering 25 yards. Pete Schnaufer plunged for the extra point. L. C. Robinson, newcomer at Harding from Alabama, scored the last two touchdowns. He intercepted a Galion pass and went 30 yards for one and went 65 yards on an end sweep for the other Jones sneaked over for the last PAT

The Vice Presidents' next action will be here next Saturday when they play the Columbus West reserves. Band Night will be observed.

Double-M League Faces Full Slate

A full slate of Double-M Six-Man Football League games is on tap tonight.

Four league matches are scheduled for tonight after Johnsville tripped Waldo, new member in the league this year, opening league activity last week

Games tonight send Claridon to Marengo, Caledonia to Johnsville Sparata to Chesterville and Waldo to La Rue.

Cross Country Meet Delayed

The cross country track meet between Harding and Mansfield scheduled for Thursday afternoon was cancelled when the Mansfield runners failed to show up for the meet.

Harding Coach Ken Somerlot said today the Tygers failed to appear due to a mix-up in their schedule A two-year contract calling for four meets, two in each city, was signed but Mansfield officials apparently were confused over the location of yesterday's meet The event has been tentatively rescheduled for Nov. 3.

The Prexy cross country team, defending state champion, will open its season next Tuesday against Worthington at the York Country Club in Worthington.

CREDIT GRANTORS MET

When the Marion Credit Grantors Association met Tuesday at Hotel Harding, L. H Larsen was a guest He showed a film on "Ohio Waterways." This was the regular monthly meeting of the association.

The Standings

AMERICAN	W	L	Pct	GB
New York	99	49	.669	-
Cleveland	90	61	.596	10½
Chicago	86	65	.570	14½
Boston	81	69	.540	19
Washington	75	74	.503	24½
Detroit	59	92	.391	41½
Philadelphia	57	94	.377	43½
St. Louis	54	97	358	46½

Friday's Schedule

Boston at New York, 7 30 p. m., Parnell (20-8) vs Kuzava (6-4)
Philadelphia at Washington, 7 30 p m., Fricano (9-11) vs Porterfield (21-10)
Detroit at Cleveland, 7 15 p. m., Gromek (7-8) vs Romanek (0-0)
Chicago at St. Louis, 8:30 p m., Keegan (6-5) vs Turley (2-5)

Thursday's Results

No games

Saturday's Games

Boston at New York, 1 p. m.
Philadelphia at Washington, 7 30 p m
Detroit at Cleveland, 1 p m.
Chicago at St. Louis, 8 30 p m.

NATIONAL	W	L	Pct	GB
Brooklyn	103	48	.682	-
Milwaukee	91	61	.599	12½
St Louis	82	69	.543	21
Philadelphia	82	69	.543	21
New York	68	83	.450	35
Cincinnati	67	85	.441	36½
Chicago	63	88	.417	40
Pittsburgh	49	102	.325	54

Friday's Schedule

Brooklyn at Philadelphia, 7 p. m., Meyer (15-5) vs Drews (9-10)
New York at Pittsburgh, 7.30 p m, Gomez (13-11) vs Friend (8-10)
St. Louis at Chicago, 1 30 p m, Haddix (19-9) vs Rush (9-13)
Only games

Thursday's Results

No games

Saturday's Games

Brooklyn at Philadelphia, 7 p m
New York at Pittsburgh, 12.30 p m.
Milwaukee at Cincinnati, 2 p m
St. Louis at Chicago, 1.30 p m.

ASSOCIATION PLAYOFF

Friday's Game

Kansas City at Toledo

Thursday's Result

Kansas City 9, Toledo 8

GET 60,000 APPLICATIONS

CINCINNATI (AP)—Hospital Care Corp. announced today approximately 60,000 applications for Blue Cross hospital insurance were received during a two-week membership period which ended Saturday.

Officials Hold Annual Session

A total of 75 officials, coaches, school superintendents and guests from Marion, Morrow, Hancock, Wyandot and Crawford Counties attended the annual fall meeting of the Mid-Ohio basketball officials Association Thursday night at the Joe Cox home east of Caledonia. A steak fry was held.

It was announced a basketball officials school would begin Oct 7 at the YMCA and continue for five weeks. Purpose of the meetings are to check interpretations of basketball rules. Officers will be elected at the first meeting.

Basketball officials from this area are invited to attend the meetings

Vern Miller, who was in charge of the meeting, told the group the association's goal was to have a better relationship between officials and schools. The group went on record as saving coaches and superintendents treated officials well in their work in the past

Things necessary in a well officiated game, coaches at the meeting pointed out, were knowledge of the rules, consistency, knowing the mechanics of the game forcefulness, poise by keeping the game under control 20-20 vision, a good general appearance, quick blowing of the whistle to stop possible injury and to keep up with the game.

Morral Wins 9-8 Over Mt. Victory

Morral edged Mt. Victory 9-8 in eight innings Thursday at Morral as John Craycraft drove in the winning run with his only hit of the game He punched out a double to score Clyde Neal, who had walked

Junior Bell and Charles Rice formed the Morral battery. Bell surrendered only three hits, fanned nine and walked 10. Jolliff, Furer, and McKinley toiled for the losers, giving up six hits and striking out 10 batters. Guider was the Mt. Victory catcher.

Rice had two doubles and Shifflet a double for Morral. Guider collected a pair of singles and Furer hit a double for the losers Morral was charged with seven errors, Mt. Victory with four.

Group at Galion Plans Little League Action

GALION — Committees have been appointed for formation of a Little League organization in Galion next year. Al McConnell who was head of the city's Little Loop baseball organization this season has named the committees for next year.

Those who will serve are: equipment Bob Metzger, Vaughn Miller and Russell Nichols; umpires, Ed Schultz, Jack Ferguson and Bul Dean; managers, Ken Jones Lowell Maison, Elwood Gledhill H. R DeTray and Dick MacDougal; field procurement and development, Paul Nollen, Earl Miller, Bill MacAdam, Dick Lahman Fred Vergon and Howard Ness, finance, Paul Campbell, George Joachim, Dr. R. R. Heudor and R. R Thomas, publicity, Bob Heiby.

Yesterday's Stars

By The Associated Press

NEW YORK—Rocky Marciano 185, Brockton, Mass., stopped Roland LaStarza, 174¾, New York, 11

DETROIT—Bob Amos, 174¼ Detroit, outpointed Arthur Wright 171¼ Detroit 10

LIVERPOOL, England — Wally Thom London, outpointed Peter Fallon, London, 15. (For British welterweight title)

STOCK CAR RACES
TROJAN STOCK CAR ASSOCIATION
Sunday Afternoon Time Trials 1:00 — 30 NEW CARS AND DRIVERS — Sept. 27 Races 2:30
SHADY BOWL SPEEDWAY
DeGraff, O.

SHOP TONIGHT TILL 9 P.M.

We Have The Fall 1953 Patterns In Boy's Wear

Chill-Chasing Collar Tops This Gabardine Reversible Jacket

$14.95

Winter's worst weather will never faze your boy when wearing this smartly styled chill-chaser! Smooth gabardine on one side, rayon satin quilted on the other! Both sides are repellent and spot resistant. Zipper closure and coolie collar keep out every down-draft. Spice, Green and Gray. Sizes 12 to 20.

Other Boy's Jackets $9.95 to $16.95

FLANNEL Sport Shirts $2.29

He'll want to wear these good looking shirts every day, for school, for play — Every pattern is a brand new 1953 design for Autumn. You should see the smart plaids and solid colors. All tailored by famous makers of Sanforized cotton flannel. Sizes 4 to 16.

Corduroy Slacks $4.95

Sturdy, touch, long wearing corduroy slacks. Tailored with zipper, pleats. Regular and adjustable waistbands. Choose from Brown, Gray, Scarlet, Green, Rust and Wine. Sizes 6 to 12.

Other Boys' Husky and Regular Size Corduroy Slacks to $7.95

JIM DUGAN'S

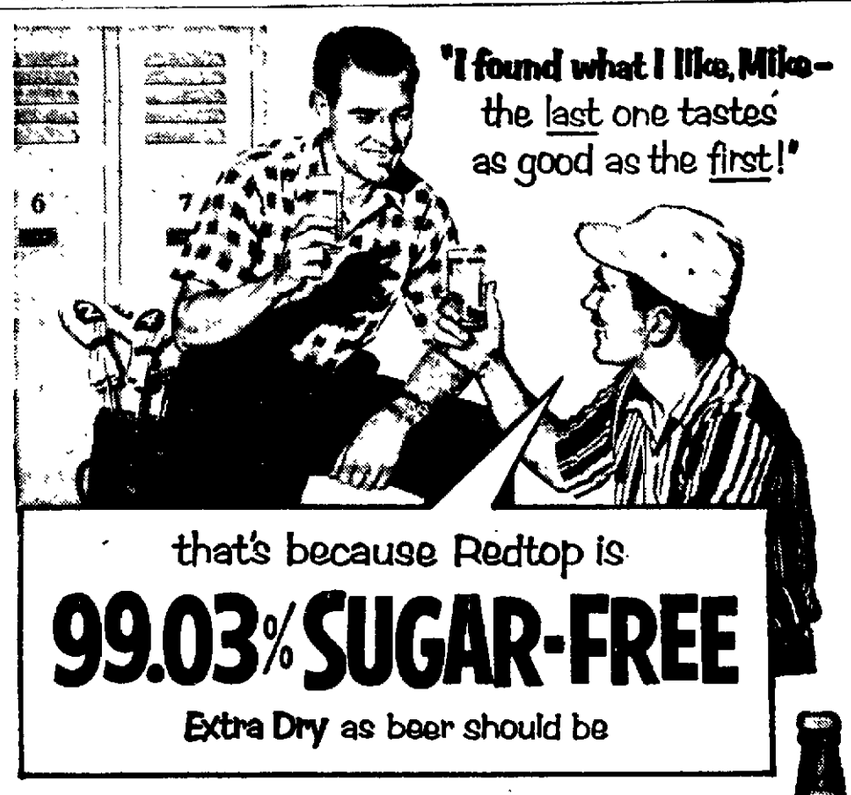

that's because Redtop is
99.03% SUGAR-FREE
Extra Dry as beer should be

Don't let excess sugar cheat you of beer enjoyment. The Redtop "Full-Brewing" method eliminates excess sugar—giving you flavor no other beer can offer! Discover Redtop Extra Dry—and you'll never go back to sweeter beers. Try Redtop, today. The last one tastes as good as the first!

Redtop! EXTRA DRY
© The Red Top Brewing Co., Cincinnati, Ohio

SMITH CLOTHING CO.

WARDROBE NEEDS ...for fall!

"dress up"
You'll look
"LIKE A MILLION"
in MAYFIELD 4-STAR
exclusive worsteds

A man just can't help looking "best dressed" when he's wearing an exclusive worsted suit by Mayfield 4-Star. Loomed especially for Mayfield by the famous Paragon Mills. These handsome Paragon "S" Signature Clothes are the finest clear faced worsteds of the entire Mayfield 4-Star line. Fabrics are woven of two-ply yarns both "up and down" and crosswise. This means a well dressed, well pressed quality look and extra wear for you. See them today.

$45 AND MORE

THE SMITH CLOTHING CO. MARION'S FINEST MEN'S STORE

NEWSPAPERARCHIVE®

WANT ADS DIAL 2-1101

LOCAL WANT AD RATES

	1 Time	3 Times	6 Times
Three lines	48c	$1.08	$1.62
Each extra line	16c	36c	54c

Minimum charge three lines.

Ads not offered for consecutive insertions will be charged at the one time rate each time.

Ads ordered for three or six days and stopped before expiration will only be charged for the number of times the ad appeared and adjustment made at the rate earned.

Renewals of ads that appeared the previous day, cancellations and corrections will be accepted until 9:30 A. M. on the day of publication.

Charged ads in Marion and Marion rural routes only will be accepted by telephone and mail.

Closing time for all Want Ad advertising is 5 p. m. the day prior to publication. (On Mondays and days following Holidays, ads will be accepted up to 9:30 a. m.)

Errors in want ads will be corrected and an extra insertion given only when notification is made before the second insertion.

THERE is mail in the following boxes: 20, 22, 24, 25, 26, 30, 31, 33, 44, 45, 49, 50, 52, 60, 61, 62, 63, 65, 70, 71, 72

WANT AD DIRECTORY

1—ANNOUNCEMENTS
2—Lodge Notices
3—Special Notices.
4—Places to Go.
5—Travel and Transportation.
6—Lost and Found.
7—HELP WANTED
8—Male Help Wanted.
11—Situations Wanted.
12—Employment Agency.
9—Female Help Wanted.
10—Male and Female Help.
13—Special Instructions.
14—BUSINESS SERVICES
15—General Household Services.
16—Beauty and Bath.
17—Cleaning and Wet Wash
18—Miscellaneous Rent.
19—Painting—Paperhanging.
20—Heating—Plumbing—Roofing.
21—Jewelry—Watch Repairing.
22—Moving—Storing—Packing.
23—Building—Modernizing.
24—MERCHANDISE
24A—Gift Suggestions.
24B—Wearing Apparel.
25—
26—Miscellaneous Sales.
27—Household Goods.
28—Musical Instruments.
29—Business Equipment.
30—Building Supplies
31—Drugs.
32—Food.
33—Seeds—Plants—Flowers.
34—Auctioneers
35—Public Sales.
36—Coal Dealers.
37—Coal Hauling.
38—Cordwood—Kindling.
39—Want to Buy—Trade—Misc.
40—Dogs—Pets—Supplies.
41—FARM STOCK—EQUIPMENT
42—Poultry and Supplies.
43—Livestock for Sale.
44—Feed—Farm Equipment
45—Farm Produce.
47—Wanted Livestock.
48—FINANCIAL
49—Mortgage Loans.
50—Money to Loan.
51—Business Opportunities.
52—Wanted to Borrow.
53—FOR RENT REAL ESTATE
54—Rooms for Rent.
55—Apartments for Rent.
56—Houses for Rent.
57—Cottages and Resorts Rent.
58—Business Property Rent.
59—Farms for Rent
60—Garages for Rent.
61—Wanted to Rent.
62—FOR SALE REAL ESTATE
63—Houses for Sale.
64—Lots for Sale.
65—Business Property Sale.
66—Farms for Sale.
67—Cottages and Resorts Sale.
68—Out of Town Property Sale.
69—Want to Buy Real Estate.
69-A—Want Real Estate Listings.
70—AUTOMOTIVE
71—Accessories for Sale.
72—Repairs and Service
74—Automobile Trailers.
75—Trucks—Tractors—Trailers.
76—Passenger Cars for Sale.
77—Wanted To Buy

1—ANNOUNCEMENTS

2—LODGE NOTICES

Marion Lodge No. 70 F. and A. M. Special Communication Friday, Sept. 25th, 7:00 p.m. Master Mason degree. refreshments. Harle C. Landes, W. M. Harold W. Hall, Sec.

Protect Your Family against THEFT

The kind of insurance against burglary, robbery and theft we would like to write for you protects every member of your household. It even covers guests. When you travel, the protection goes right along with you and at the same time covers things you left at home. The cost is surprisingly low.

Ask For Quotation.

KNAPP-SMITH

Ins. Phone 2-0529
Frank M. Knapp-John F. Smith

in Commerce

BUTLER Steel Buildings

Permanent, fire-safe, weathertight. Quickly erected at low cost. Wide range of sizes, easily adaptable to your business needs. Inquire today!

Built Better To Last Longer

MARION STEEL BUILDINGS
113 S. Main St.
Phone 2-4711

VAUGHAN PRINTING HOUSE

1—ANNOUNCEMENTS

2—LODGE NOTICES

Spend a delightful evening among friends at the Clubrooms.

3—SPECIAL NOTICES

Closing Out Sale
1/3
Off on
All Merchandise
ALSO BARGAIN TABLE ITEMS 10c UP
Kitchenware Shop.
182 S. Main.

JOHN H. MILLS
"WE INSURE EVERYTHING"
306 W. Center Dial 2-1012.

PHOTOS made more lifelike. Colored to please you by Mrs. Pletcher, 419 W. Church St.

HAVE a covered belt to match your home-sewn dresses. We make them in 1/2-in., and 1 in. widths. Send material and waist measure plus check for $1.25. Three-day service.
JUDY BISHOP
Richwood, Ohio.

WILLIAM EHRLICH
All forms of Insurance and Bonds
Dial 3-7205 R F D. 3
Don't Delay — Insure Today

Alterations.
Mary Lloyd, 300 Nye St. Dial 3-1601

BOB HINAMAN
624 E. Center. Dial 3-1924.

FARM BUREAU
Mutual Automobile Insurance Co.
Mutual Fire Insurance Co
Home Office, Columbus, Ohio

ALTERATIONS and dressmaking. Specializing in teen-age garments. Dial 2-0179 or 2-7586.

FOR competent home nursing service day or night.
Dial 2-2231 or 2-2436

HERTZ
Rent-a-Car or Truck
Dial 2-9973

Ben Gowin Pure Oil
See Charles E. Kincaid for Health Accident and Hospitalization Insurance. For prompt, courteous service call—
Douce & Co., Inc.
122 N. State. Dial 2-1091.

4—PLACES TO GO

DIAL 3-8946 for private breakfast, lunch or dinner. Servings from 8 a.m. until 1 a.m. Good food. Jockey Steak House. Closed Mondays.

Plate Lunch Specials, 45c
VICHAS RESTAURANT
203 N. Main.

6—LOST AND FOUND

STRAYED—Male, small black, tan and white spotted two-year-old Beagle hound. Left Sept. 11 wearing a new studded collar. Paul Myers, Harpster. Phone 2262.

LOST—Lady's Bulova wrist watch on N. State St. by Erie R.R. track Wednesday. Dial 2-0605 or 3-8535. Reward.

LEGAL NOTICE

James Detrow, whose last known place of residence was c/o Salvation Army, Vincennes, Indiana, and the unknown heirs, devisees, legatees and next of kin of Daisy M. Drake, deceased, will take notice that Kenneth A. Robinson, Administrator of the Estate of William N. Drake, deceased, on the 25th day of August, A.D. 1953, filed his petition in the Probate Court of Marion County, Ohio, Case Number 19446, alleging that it is necessary to sell real estate in order to pay the debts and charges of administering said estate, that William N. Drake died seized in fee simple of the following described real estate, to-wit:

Situated in the City of Marion, County of Marion and State of Ohio and

Being Lot Number Five Thousand Six Hundred and Seventy-Five (5675) in Gebhart's Addition to the City of Marion, Ohio.

The prayer of said petition is for the sale of the above described real estate in order to pay the debts and costs aforesaid. The persons above mentioned will take notice that they have been made parties defendant in said petition and that they are required to answer the same on or before the 31st day of October, 1953.

KENNETH A. ROBINSON, Administrator of the Estate of William N. Drake, deceased.
Aug. 28 Sept. 4,11,18,25 Oct. 2,1953

LEGAL NOTICE

In the Court of Common Pleas, Marion County, Ohio. Kermit Ellis Froebe, Plaintiff, versus Ava Hughes Froebe, Defendant. Case No. 32114.
To Ava Hughes Froebe formerly of 1065 East Church Street, Marion, Ohio whose place of residence is unknown and cannot be ascertained:

You will take notice that on the tenth day of September, 1953, Kermit Ellis Froebe filed in the Common Pleas Court of Marion County, Ohio his petition against you being Case No. 32114. Said petition and the prayer thereof is for divorce on the grounds of gross neglect of duty and for other relief.

This cause will be for hearing after the expiration of six weeks from September 11, 1953.

KERMIT ELLIS FROEBE,
Plaintiff.
Moore and Myers,
Counsel for Plaintiff
Sept. 11,18,25, Oct. 2,9,16,1953.

LEGAL NOTICE

Notice is hereby given that the following inventories have been filed in the Probate Court of Marion County, Ohio and said inventories will be for hearing on the 30th day of September, 1953.

20056—Bertha R. Dellinger
20087—Howard W. Cressweiler
20091—Frederick C. Bacon
19828—Dana Daniels

Exceptions on any of the above named may be filed at any time not less than five days prior to the day set for hearing.

Edward J. Rizzo,
Probate Judge
Sept. 18,25 1953

CHRYSLER and PLYMOUTH SERVICE is our business

SYMES MOTORS, INC.
Chrysler—Plymouth
Sales and Service
209 N. Main
Dial 2-1615

1—ANNOUNCEMENTS

6—LOST AND FOUND

WILL party who, by mistake, picked up box containing lady's new gold and brown check with brown trim coat from window ledge at Myers Cleaners, 159 N. Main St., please return to Myers Cleaners.

LOST—Black purse, Sunday night on Center Street. Serviceman's wife. Please return. Reward. Dial 2-4840.

BILLFOLD lost, containing three $10 bills. Old-age pensioner. Reward. 440½ Davids St. or Dial 2-6108.

FOUND—Boxer dog, owner must identify, pay ad, and boarding charges. Dial 2-6767.

7—HELP WANTED

8—MALE HELP WANTED

WANTED. A-1 body repair and paint man. Good proposition to qualified man. Phone or write Harken Chevrolet Company, Kenton, Ohio.

Wanted
Four Laborers
Two Production Men
Six-Day Week

Marion Brick & Tile Corp.
Morral, Ohio

Skilled Butcher Help
Rate $1.60 and up—50-hour week. Call 1535 Sandusky, Ohio or see Bill Waldock at Producers Livestock Cooperative Association at Marion, Ohio Monday afternoon or evening.
The Waldock Packing Co.
Sandusky, Ohio.

First Class Experience
MECHANIC
McDaniel Motor Co.
309 W. Center.

Wanted, Junior Industrial Accountant

Young man to train for executive position. Must have University or Business College Accounting.

NATIONAL ORGANIZATION
GOOD WAGES
PAID VACATIONS
PENSION PLAN
MERIT PLAN OF INCREASES
LOW COST INSURANCE PLAN, covering life, weekly indemnity, hospitalization and surgical.

This opening resulted from a promotion to an executive position.

McMillen Feed Mills
Division of Central-Soya Co.

Body and Fender Man

We need an additional experienced man, due to an increase in business. Highest wages, paid vacations, hospitalization insurance. Do not apply if you are not looking for permanent work. See Ray Hochstetter.

Marion Lincoln-Mercury
Body Shop
South of the Corporation on State Route 4.

TIME STUDY ENGINEER

A permanent position with opportunity for advancement. A college education or equivalent in engineering with some shop experience on machine tools, experience in methods, time study and development of time study data are necessary.
Compensation commensurate with experience. Reply giving complete resume, all replies confidential. Write Box 33, care The Marion Star.

PIN boys for five days and two days a week.
Dial 2-9965 after 2 p.m.

TWO salesmen wanted for south of Marion and Columbus. Guaranteed salary and commission. Expenses paid while in training. Hospital and medical benefits. Write Mark M. Fugh, 1369 Elmwood Ave., Columbus, Ohio.

YOUNG man 18 years old to work in store Saturday, Sundays and evenings. Write Box 65, Marion Star, giving reference.

BOYS
For Morning Routes
Apply in person
MARION NEWS AGENCY
119 N. State.

9—FEMALE HELP WANTED

YOUNG lady for credit department retail store. Prefer 25 to 35. Credit experience preferred. 40-hour work week. Knowledge typing essential. Congenial working conditions. Give complete details past experience and salary requirments. Reply Box 76, Marion Star.

7—HELP WANTED

9—FEMALE HELP WANTED

WOMAN to work full time in dental office as secretary and dental assistant. No experience necessary. Must have reference. Write Box 42, Marion Star.

WAITRESS wanted, must be over 21. Experienced. None other need apply. Apply in person.
SPOT BAR AND GRILL

MEDICAL office receptionist. Ability to meet public is essential. Write giving your qualifications. (No phone calls.) Floyd Yeager, M.D., 208 S. Main St.

EXPERIENCED waitress over 18. Every Sunday off. Apply in person to Nic-Nac, opposite new YMCA.

Woman to stay with child.
Call after 5 p.m.
Dial 2-9801

WAITRESS
Apply in person
WELLER'S CAFE
142 N. Main

WAITRESS WANTED. Bar and grill. Write—
Box 32, care of Star

MIDDLE-AGED lady to care for elderly lady. Live in. Good wages and home. Write Box 70, care of Star.

SALESWOMAN — Age 35-45 for local drapery department. Experience preferred but not required. Give references and phone number. Our employes know of this adv. Box 62, care of Star.

Lady To Sell Appliances

Must be capable sewing machine operator, personable and must be a good sales person. Apply to Mr. Weir.

Montgomery Ward

EARN EXTRA CASH, Sell Christmas Cards. $25 Profit selling only 25 boxes. Name-printed cards 25 for $1.25. Complete Christmas, Everyday lines. Gift items. Stationery. Write for approval samples. Empire Card, 693-A Fox, Elmira, N. Y.

CASHIER—Girl 18 years or over. Honest and dependable. Apply in person, Marion Theatre.

WANTED—While mother works, woman to get supper for three, clean up kitchen, do some ironing, but no washing, and stay from 3:30 p.m. to 1 a.m. No Saturday and Sunday work. Write Box 34 in care of Marion Star stating wages and experience. Ten hundred block east preferred.

WANTED while parents work. A woman to wash and clean up supper dishes and kitchen and do some ironing, occasionally and put two school age children to bed at night. Start at 6 p.m. to 1 a.m. Write Box 27 in care of Marion Star stating wages and experience.

10—MALE AND FEMALE HELP

COUNTER help for Friday and Saturday.
Don Clark's Meat Market.

SALES REPRESENTATIVE WANTED By national concern for Marion area. Car necessary. No canvassing, no night work, no parties or collecting, 5 days week only. Responsible, ambitious person interested in making more than $65.00 per week. Write Box 31, care of Star, giving phone and address for personal interview.

MEN—WOMEN with sales experience. Up to $20.00 daily commission taking orders for blind made and blind finished rugs. No deliveries. Samples furnished. See M. L. Dyer, 487 Pearl St. rear, or write Box 305, Marion, O.

11—SITUATIONS WANTED

WIDOW wants housework or practical nursing. Will live in or out. Write Box 20, Marion Star.

13—SPECIAL INSTRUCTIONS

REFRESHER courses in short hand, bookkeeping and typing.
MARION BUSINESS COLLEGE
133 W. Center.

14—BUSINESS SERVICES

TV SERVICE
HAROLD SLACK
242 Klerx Dial 3-1203 or 2-5381

DELIVERY SERVICE
Merchant's Transfer. Dial 2-0626—2-7004

TELEVISION and RADIO service, all makes. Service call $3. Sonver Appliances, 458 W. Center. Dial 2-3043

Patch Plastering
20 years' experience. Dial 3-7237.

SEWERS CLEANED
Roots removed. Sinks, bathtub drains, toilet stools opened. cleaned. A & B Sewer Cleaning—Earl Gibson. Dial 2-5466 or 491 E. Farming St.

Television Service
Raymond Blair. Dial 2-0787.

CALL WILLEY
For Commercial - Domestic Electric Construction and Maintenance
WILEY ELECTRIC CO.
666 Woodrow Ave. Dial 2-1934.

Knickel Power Digging
600-gallon. Bibler septic tanks and filter bed, installed—
$225
Trenching two feet deep, 20 inches wide, 10c a running foot. Dial 2-0573. Leave phone number and address.

Scioto Refrigeration
Commercial — Service — Domestic
Dial 2-1765

Light and Dump Hauling
Also Rubbish Service
Wm. Edwards. 1121 W. Center
Dial 3-1644.

BULLDOZING
Basement digging—footer building — water, gas and sewer lines and septic tanks installed.
Francis Field Excavating
1201 E. Center. Dial 2-0814.

WASHER SERVICE
Rolls and parts for all makes.
SPEED QUEEN WASHERS
Conventional—$89.95 up.
Automatic—$279.95
Dryers—$229.95 up
Used Washers—$5 up.
Liberal Trades Easy Terms
BEARD APPLIANCE
N. Main St., ¾ mile north of corporation. 2-1727 Open evenings.

ERNIE'S DELIVERY
Light hauling Dial 3-1788

Rubbish Hauling
Cinders, Stone, Dirt
J. Daniell Dial 3-1504

HOME and auto radio repair. None too old or too modern. P. O. Breece, 503 Avondale. Dial 2-2346.

14—BUSINESS SERVICES

Rent BIL-JAX Scaffolding
211 Dix Ave. Dial 2-1508.

Scout TREE Service
CODY HARTMAN, Owner
28 years' experience. Free estimates.
306 Belmont. Dial 2-7472 evenings.

HODGES
Radio and Television Service
114 Charles St. Dial 2-1909.

AUTHORIZED Bendix service. We carry a complete stock of Bendix parts. Our service trucks are in Marion every day. Dial 6-2175 or 6-2118. S. E. Mohat & Co., Waldo.

MARION ROOFING CO.
388 E. George, Rear. Dial 3-1679.
Rubberoid Roofings, Sidings (all types). Spouting, Furnaces, Home Repairs.

MAYTAG
SALES and SERVICE
We service all make washers.
Free pickup and delivery
GREEN CAMP HARDWARE
Dial 4-3302 or 4-2118.

WE have served Marion with good printing for over 30 years.
HOME PRINT SHOP
189 Court St. Dial 2-1771.

TREES
Marion's Expert Tree Service
Leo Savage Dial 2-7662.

TV Antenna Service
For the Best, use Quad Vee or Super Quad Vee
MELVIN ROUSE
638 Windsor St. Dial 2-3994.

MIMEOGRAPHING AND RUBBER STAMP SERVICE
HALL-BECK. 134 S. State.

Antenna Installation
RONALD W. ARNDT
259 E. Walnut St. Dial 2-8480 eves.

BASEMENTS
Bulldozing — Grading
High Lift — Loading Service
Fill Dirt — Top Soil
Gaster & Couts
Dial 2-4138 — 2-4908.

TV SERVICE
Evan Slane. Dial 2-1978 or 2-4246.

Television Antennas
Sales — Installation and Repairs
JOHN PAULUS — BOB PAULUS
Dial 2-7684 Dial 2-4601

Rubbish Hauling
Dial 2-0177
Bud Honaker.

Dump Truck and Rubbish Service
Dial 2-7495 or 3-1973.

Glass Cut — Installed. MARION
Plate and Window Glass
442 N. Main. Dial 2-3652.

Chimney Repairing.
Carl Beery. 480 Darlington Ct.

EXTERMITAL
Guaranteed Termite Service
L. R. Amrine & Sons
Licensed Operators. 2-0548.

FOR plastering, C. W. Minnick (new address) 844 Oak Grove Ave. Dial 2-1276.

BULLDOZING
By the Hour or Job.
Farm Pond a Specialty.
Iberia Earthmoving Service.
Phone Galion 2-3410 or 2-6090.

FALL rains streak store windows, have yours washed regularly. Marion Window Cleaners. Dial 2-3007.

Block Laying and General Repair Work.
Dial 2-7121.

PLASTERING
Patch and new. Work guaranteed.
Dial 2-7495.

WIANT'S offer complete mimeographing service on letters, announcements, price sheets, business forms, etc. Prompt, efficient service. WIANT'S, 120 S. Main. Dial 2-1028.

TELEVISION REPAIR
195 Barnhart St.
Dial 2-3196 or 3-1562.

RONALD SELANDERS
Electrical wiring. Home, commercial, industrial. Appliance and motor repairs. 343 Hane.
Dial 2-2058.

GENERAL contracting, including interior and exterior painting. Free estimates, work guaranteed. L. Hopkins. 388 N. Main. Dial 2-7074.

VACUUM CLEANER SERVICE
All makes
Hose — Filters — Etc.
Parts — Bags—Brushes — Cords
1014 E. CHURCH DIAL 2-1530

SEWERS and DRAINS
Opened and cleaned electrically.
ROTO-ROOTER. Dial 2-2726.
Service in your home.

Abbott Television
Dial 3-7632

RUBBER STAMPS
Made to order — any size or copy wanted. Prompt service.
WIANT'S. 120 S. Main.

Septic Tank Service
Septic tanks and WPA toilets cleaned.
298 HANE AVE. DIAL 2-0008.

BLOCK WORK
Foundations, basement and buildings.
Robert Reams Dial 2-0438

ELECTRIC WIRING
H. R. SEITER
340 Hane Ave. Dial 2-6513.
FREE ESTIMATES.

Weyer Mower Service
416 Mary St. Dial 2-7512.
Authorized REO Service Dealer

GENERAL washing machine service. Especially equipped for Easy washer. Paul F. Kennedy, R. R. 1, LaRue. LaRue 121-Y.

ELECTRICAL SERVICE
A single outlet or complete wiring job.
Dial 2-8896

Television Service $3
Chick Walton. Dial 2-5105.

DRIVEWAY SEALER
Beautifies and protects Blacktop drives.
Makes all drives like new. Labor and material furnished.
ECONOMICAL
Free Estimates.
Wyandot Blacktop Co.
Phone Nevada 2749 and reverse the charges

TELEVISION ANTENNAS
Installed and Repaired
J. E. Darling Dial 2-1762

For Refrigeration Service
Call C. H. Robinson. Dial 2-8944.

RADIOS REPAIRED
Complete careful service on all makes.
D. A. BROWN RADIO SERVICE
136 E. Church St. Dial 2-3116.

14—BUSINESS SERVICES

Power Digging
Septic Tanks — Filter Beds
Leach Beds — Water Lines
Footers — Drains
Free Estimates
Dial 5-2473 — 5-2430
Bill Murphy
Morral, Ohio.

Portage Tree Service
Power sawing by the hour. 27 years experience. 975 N. State. Dial 2-0074

16—BEAUTY AND BATH

EDNA'S BEAUTY SHOP
Complete Beauty Service
556½ S. Main Dial 2-1779.

LETT'S
Eugene Spiral for long hair.
Dial 2-1527

CALL the Vanity Beauty Shop for the "Italian Boy" hair cut and curl. 2-1535.

RUZZO'S for PERMANENTS
Feather cut permanents, cold waves, machine or machineless. Dial 2-1402.

FRANCES IRVINE'S Beauty Shoppe specializing in cold waves, Clairol tints and hair cuts. 146 Park Blvd. Dial 2-7688

Permanents, $3 and up.
RUTH'S BEAUTY SHOP
Dial 2-1715 609 Davids St.

Neva Grace Beauty Shop
Dial 2-0902 639 N. Prospect.

SPECIAL cold wave permanents, complete, $5. Boyd's Beauty Shop. Dial 2-1407.

Imbody Beauty Shop will be closed until September 28.

17—CLEANING AND WET WASH

CURTAINS washed, stretched and ironed. Dial 2-6245.
323 Mound St.

One-day service on family washing and drying.
895 Bennett.

19—Painting—Paperhanging

INTERIOR and exterior painting, brush or spray. Dial 2-3977, if no answer dial 2-0037

WILLIS & SON DECORATORS
Plastering — Painting. 1953 wallpaper sample books now available. Dial 3-7801 or 2-7167

PAINTING
INTERIOR EXTERIOR
Dial 2-5963. Free Estimates

EXTERIOR and interior painting of all types. Work guaranteed. Free estimates. Russell Bros. Dial 2-1019 or 2-8442

Stanley's Spray Painting
Houses — Barns and Roofs
Free Estimates. 249 Olney Ave.

20—Heating—Plumbing—Roofing

FURNACE cleaning, repair and installation. Free estimate. Guaranteed work. Dial 2-7442.

B. & L. Plumbing Co.
SALES AND SERVICE
Free Estimates Dial 2-9300.

H. E. DORFE
PLUMBING AND HEATING
Dial 2-2758 361 E. Farming St.

STEINMAN
PLUMBING SERVICE
401 Oak St. Dial 2-5522

ROOFING and SPOUTING
Antenna installation and repair.
H. C. WILSON
364 Blaire Ave. Dial 2-7323

CLAPSADDLE
Plumbing Service
661 Mary St. 2-9710 Eve. 2-4542 days

SEPTIC TANKS
County approved. Concrete reinforced
BIBLER BURIAL VAULT CO
Dial 2-0072 2-7656 Residence
Office 2-1925 285 E. Farming
Or Your Local Plumber

R. M. BURKHARD
Plumbing and Heating
Dial 2-8188 or 2-9481. 632 Polk.

M. F. DORFE
Plumbing — Heating Sales — Service
339 Franconia. Dial 2-4140.

ROOFING and SPOUTING
Roof Painting — W. L. Miller
395 Milburn Ave. Dial 3-7310

Carl's
PLUMBING AND HEATING
282 Willow St.
Electric Sewer Cleaning
New installations. Guaranteed repair work. For free estimates,
Dial 2-7206 or 2-2618.

21—Jewelry—Watch Repairing

Watch Crystals Fitted
CROWN JEWELERS 415 W. Center.

22—Moving—Storing—Packing

MOVING—Local, also trailers for rent, two and four-wheel, all types hitch furnished. Move yourself, save $$. Dial 2-1763 197 S. Prospect St.

WRIGHT
Transfer & Storage Co.
Allied Van Lines
MOVING
PACKING
STORAGE
Dial 2-2537
126 Oak St.

LOCAL MOVING
Fast, efficient, low rates, large or small. Dial 2-5316.

Make Your Next Move
Across the Street or Across the Nation by
MERCHANT'S
Transfer & Storage
A Mayflower Warehouse
180 E. Mill. Dial 2-0626, 2-7004.

MARION CARTAGE
Local and coast-to-coast moving. Low independent rates. Agent Stevens Van Lines. 893 Wilson Ave. Dial 2-2747

WRIGHT
Transfer & Storage Co.
Allied Van Lines
MOVING
PACKING
STORAGE
Dial 2-2537
126 Oak St.

23—Building—Modernizing

REMODELING-NEW CONSTRUCTION
D. E. Noggle Construction
Dial 3-1064

CUSTOM-MADE cabinets and novelty woodworking, general contracting. Also roofing and siding. E. Becker. Free estimates. Dial 2-2848.

14—BUSINESS SERVICES

23—Building—Modernizing

NICHOLS
Building — Remodeling
New or old—All work guaranteed. Union labor only.
533 Universal. Dial 2-0063.

CARPENTER WORK
New Homes and Repairs
Free Estimates
Dial 2-7060.

Custom-built Kitchen Cabinets
Phelps Cabinet Shop
One mile south on State Route 4.
Dial 2-5523.

Prepare For Winter Now!

Applied roofing, siding, and spouting by Wards experts! Hexagon shingles, $6.15 per sq.! Thick-tab shingles, $7.45 per sq. (eight colors)! Roll roofing $2.05 up! Insulated siding, reg. price $16.40, now $15.75! $13.80 asbestos siding, now $11.90 per sq.! Full thick rock wool batts, 50 sq. ft. ctn., $3.45! UNITEMP INSULATION; bag covers 22 sq. ft., $1.22! Order storm sash NOW, $4.15 up. Self-storing combination windows $11.85 up! Free Estimates! 36 months to pay.

Front, Wards Basement

24—MERCHANDISE

25—WEARING APPAREL

MAN'S all down jacket. Cost $75, sell for $35. Also Cashmere tailored imported sports jacket. Cost $85, sell $25. Both like new, size 40. Dial 3-2527

$179 NEUTRAL brown Mouton Lamb coat, 14-16. Worn only few times. $75 Boys size 16 slacks, sweaters, and shirts, $20 for the lot. 786 Bexley.

COAT, suits and dresses sizes 8, 10 and 12. Slacks and blouses, good condition. 252 Uhler Ave.

NICE line of ladies', men's, and children's clothing and shoes. Brownies Used Store, 793 Davids St.

26—MISCELLANEOUS SALES

FOR SALE — Spicer heater, 70,000 B.T.U. with thermostat, used less than two years. Call after 5 at 149 Sharpless Court.

TWO large coal or wood heatrola, excellent condition. Chance, $50. 419 Cherry St. Dial 2-2469

STORM WINDOWS
Alsco Aluminum Convertible
Dial 2-1212.

STORM door complete, 29½ inches x 6 ft. 6½ inches. Two doors 32 inches x 6 ft., 8 inches. Dial 3-8932

Heatrola, washing machine.
Dial 2-4305.

Storm Windows
Aluminum or Redwood
Awnings
Dial 2-6107, 2-9156

WOODS top soil and fill dirt.
H. W. Jenner. Dial 3-7263.

125 Amp Commonwealth Welder.
Dial 3-1573
211 Neil Ave.

PERFECTION oil heater, 55,000 BTU with 70 to 80 gallon fuel oil. Faultless washer. Kirby sweeper complete with attachments, all in good condition and priced reasonable. Dial 2-8152

SOIL DIRT
Order now while available
M. E. Peterson Dial 2-0428

Our Jubilee Special
FREE — FREE
of extra cost
Antenna Complete
with each new
Zenith Television
$199.95 up

FREE — FREE
of extra cost
Metal Ironing Board
Pad and Cover
12 boxes Rinso
with each
Duchess Washer
$89.95 up.

Come in and register for free prizes.

Lane Supply Co.
465 W. Center St. Dial 2-1772.
Plenty of Free Parking

54" HEAVY plastic leatherette for upholstering. $1.49 yd. Beautiful colors.
LOEB'S 141 S. Main

FLORENCE hot-blast coal heating stove, like new, reasonable, other household items. Dial 3-1245

Gravely Tractor Agency
5 hp. Garden Tractors
For demonstration, dial 3-8625

BILL'S SIGN LETTER SHOP
Raised letters for factories, stores, garages, barns.
Rear King Lumber Sales. Just south of Children's Home. Open afternoon and evenings. Dial 2-3337

WE BUY, sell and trade, second-hand furnishings, etc. Almendinger Second-Hand Store and Antique Shop, Prospect, Ohio.

12½-INCH Console television with FM radio. Good condition. First $40 takes it. 635 Blake Ave.

Fuller Brush Distributors
Ray Bonnette—612 Sugar St.
Dial 2-4210
L. W. Dix—365 W. Church
Dial 2-2270
R. H. Lutz—906 Henry St.
Dial 3-2659

Local Headquarters For
SUPER KEM-TONE and KEM-GLO
DeLuxe finishes for interior walls and woodwork in matching colors. Intermixtures made easy on our Color-Meter.
LOWE BROS. CO.
196 W. Center Dial 2-2694

WESTINGHOUSE
Home Freezer Supplies
Bon-Neff Homes
Harding Highway East Dial 2-6660

GAS HEATERS
All Sizes
RABLUETZEL'S. 230 N. Main.

SCHOOL SUPPLIES
MAC'S TRADING POST
"Sporting Goods of All Kinds"
245 Belmont St. Dial 2-6171

SPEED QUEEN washer in excellent condition. 524 Forest St. after 6 p.m. or Dial 2-5040

CORONA'RE automatic gas heater. Good condition. 400 N. Elm St. Prospect, O.

Rawleigh Products
114 Latourette.
Dial 2-4407

THOMPSON circulating gas heater in new condition. Will heat three rooms nicely. Dial 2-0614

Stokers For Sale
Dial 2-1907 after 5 p.m. Dial 2-3102

GOOD Florence fuel oil heater with fan and 270 gallon tank, $65. Loren Harder, five miles west of LaRue.

Cabinets
Built and Installed. Reasonable. Easy terms or cash. Free estimates. Dial 3-2512.

24—MERCHANDISE

26—MISCELLANEOUS SALES

COLEMAN floor oil furnace, 68,000 BTU, automatic control, 275-gallon tank, used two winters. Dial 2-1706.

FORD-FERGUSON new tires, plow, garden tractor, pickup truck, doghouse, bedsprings, separator, bicycle, shotgun. Phone 3-2884. Galion.

FAN-TYPE electric heater, lady's Bulova and lady's Gruen wrist watches. Dial 3-7853.

GOOD used wood combination storm and screen door, size 81x36. See Gene Kelley 697 North Main St.

BASSINETTE, also boy's medium blue coat and hat set, size 3, 300 Johnson St. Dial 2-5883.

HUNTING licenses, ammunition, shotguns, rifles.
Bob's Shell Service
N. Main at George St.

MAN'S practically new Hamilton 21 jewel wrist watch. Also Remington five head electric razor. Will sacrifice. Dial 3-2527.

TWO 12 gauge shotguns, Stevens and Sportsman, $15 each, excellent condition. Dial 3-2527

12-FOOT runabout boat. Mid-deck, cover, running lights, trailer and motor. Must sell this week. $225 or make an offer. 146 Carhart St.

WOOD baby bed, with innerspring mattress; Detecto baby scales, $15 for both. 424 W. Columbia. Dial 3-1552.

LARGE Kalamazoo Colonial coal heater heatrola, one bathroom gas heater, one medium size gas heater, one radiant gas heater. All in excellent condition. 366 Chestnut.

WARDCREST heatrola stove heats four to five rooms. Good condition. Dial 2-1783 or call at 628 E. George.

USED APPLIANCES
Used television $35 and up
Used ranges, gas or electric.
Used washing machines.
INDOE'S Appliances & Television
239 E. Church St. Marion, O.

ELECTRIC motor, belting, steel barplates, etc.
We buy scrap iron and metal
MARION IRON & METAL CO.
Rear Lincoln Hotel, 460 W. Center.
Dial 2-3539.

ELECTRIC paint sprayer, men and boys suits, topcoats, jackets, bicycles. See Joe for doe. 456 W. Center.

FLORENCE HM Blast heatrola, like new. Priced reasonable. Inquire 480 N. Main St.

MOTHS in your home? Stop their damage with Berlou. Odorless, stainless, guaranteed for five years.
BRINNON'S
Color Center 136 S. Main.

KOHLER 50-inch kitchen sink with fittings.
Dial 2-4747

USED TV
$39.95 and up
USED BICYCLES
$5.95 and up
CLOSE OUT SALE
POWER and HAND MOWERS
Save up to 25%

B. F. Goodrich
126 S. Main. Dial 2-3006.

NEW 3 hp. Evinrude motors.
Used power mowers.
New Sportsman Boat Trailers.
"We Service What We Sell"
HARROLD BROS.
131 Campbell St. Dial 2-4030
Rear Palace Theater Open Evenings

Ornamental Iron
Railings, Porch Columns,
Lawn lanterns, mailbox standards. Reasonable prices. Fast service.
MARION MANUFACTURING CO.
Dial 2-7594.

27—HOUSEHOLD GOODS

USED REFRIGERATORS
As low as $50.
Loeb Furniture 141 S. Main.

1954 ADMIRAL TELEVISION
17" table model $159.95.
21" table model $199.95
21" console model $299.95
Also several reconditioned used sets.
JAMES RADIO-TV
925 Davids St. Dial 2-7687.

BOTTLE GAS
See us for your needs . . . cooking, heating etc. . . for economy and cleanliness.
Bottles of 500 and 1,000-gallon bulk delivery at LOWER prices.
PROMPT SERVICE
Floor furnaces and space heaters adapted to Bottle Gas
Crawbaugh Hardware
113 N. Main

USED SEWING MACHINES
Learn to sew. Save up to $300 a year with a machine. Full sewing course free with any you choose. Use a cheap model to learn. Then trade it on a brand new machine.
Singer treadle model ... $9.95
$225 Singer cabinet model $49.95
$125 Brunswick portable $49.95
All machines reconditioned and guaranteed for 1 year. Save money. See our line before you buy.
LENNON'S

UNIVERSAL electric range in good condition. Priced reasonable. Dial 3-8530

NEW 7 cu. ft. Frigidaire refrigerator. See this one before you buy. Dial 2-1808.

THREE antique walnut cupboards, one chest of drawers, used bathroom fixtures. Dial 3-2580.

TODAY!
and every day you save money at Fred's New and Used Furniture Store on your household needs
223-227 N. Main Dial 2-1753.

GALLATIN MAYTAG CO.
861 E. Center. Dial 2-9650.

HEATERS
Gas — Oil — Electric
Plumbing and Electrical Supplies
MORRAL HARDWARE
Morral, Ohio. Phone 5-2170

DELUXE baby crib and mattress in excellent condition
237 Reed Ave.

"Custom-Craft" Unfinished Furniture
Smoothly sanded, ready to finish, solid pine chests, double dressers, panel beds, bookcase headboards, night stands, dressing tables, vanity-desks, bookcases etc. All corelated so that all pieces can be used together as a matching group. Well constructed. Prices very reasonable.

Groll's Furniture
at Waldo
Open Monday, Wednesday, Friday till 8.
Open Tuesday, Thursday, Saturday till 9.

NEWSPAPERARCHIVE®

24—MERCHANDISE

27—HOUSEHOLD GOODS

BLANKETS
Indian Blankets $2.98, $3.98
All Wool $6.98 to $12.50
THE RACKET STORE
123 S Main St. Dial 2-4019.

SHOP NOW!
For your NEW
1954
RCA Television

SCHERFF'S
Wayside Furniture
985 S. Prospect St.
OPEN EVENINGS.

THREE-PIECE modern bedroom suite, $70. Two-piece rust color living room suite, $35, full size bed and springs, $5. 638 Windsor St.

VENETIAN BLINDS WITH GENUINE FLEXALUM SLATS. PLASTIC TAPE. Large selection of colors. Canvas and metal awnings, made to measure window shades. Cleaning and repairing services
RAYLIN AWNING-SHADE SHOP
155 Harcourt Pl. Dial 2-2080 or 2-0831.

HOOVER SWEEPERS
New and rebuilt—
priced from $34.95
Free home trial—Dial 2-1754.
R. L. ANDREWS
396 W. Center. Dial 2-1754.

IMMEDIATE delivery on all sizes of freezers. No down payment. Easy terms.
Brown's
Factory Outlet
161 N. Main.

BOTTLE GAS
CONSUMER GAS, INC.
Three miles south of corporation on Route 4. 2-9152. Eve 2-4278

Apartment size gas range
601 Mary St.

80-PIECE chest 1847 Rogers silver. Eternally Yours pattern, also other holloware. Cost $90, sell for $60, like new. Dial 3-2527

Motorola
TELEVISION AND RADIO
Open Evenings
Rouse Sales and Service
Prospect, Ohio Phone 159

THREE rooms furniture, includes bedroom suite, living room furniture, dinette set, refrigerator and washer. Dial 2-0614

USED Easy washer, also two electric irons in good condition. Will sell cheap. Dial 2-7918.

SELLERS kitchen cabinet $30, breakfast set, $75, maple living room suite, $35, brass bed, complete, $20, chest of drawers, $12; curtains and drapes, modern dining room suite with china closet; two-door bookcase, $5. Inside door, $6. 413 Davids.

TWO bedroom suites, dining, buffet, gas range, 8 cubic foot refrigerator, two years old; 9x12 rug, 8x10 rug. Dial 2-4780.

EIGHT-PIECE dining room suite, gas range, porch swing, quilting frames, and other miscellaneous articles. Dial 2-5802 after 5:30 p.m.

WHEN you move to the Country use your gas appliances with
Pyrofax Bottled Gas
24 Years Serving Marion County
Weaver's
Economy Gas Service
Upper Sandusky, Ohio

For Sale—1½-year-old refrigerator. Excellent condition. Dial 2-2389.

SIX five-piece place settings Franciscan bone china, Fremont pattern. Dial 3-2527.

MAKE the test, you'll like it best. Get transparent Glaxo linoleum coating at Uhler's third floor.

KEROSENE range with right-hand oven, in good condition. Dial 2-5489.

HEAVY quality plain gray twist 9x10½ rug. Also automatic Sunbeam four-section waffle iron, practically new. Dial 2-5758 after 5 p.m.

CLEAN your home the sanitary way. See Rexair — be convinced. For particulars dial 2-4794.

MONTGOMERY WARD refrigerator, good condition, $80. 783 E. Center St.

YOUR CREDIT
IS GOOD
at Wilson's!
Take advantage of the money-saving bargains being featured daily at
WILSON FURNITURE CO.
New Chests of Drawers $22.50
Heatrolas—Gas Heaters
Brand new Five-Piece Drop-Leaf CHROME BREAKFAST SET
NEW STUDIO COUCHES
$69.95 UP
Good Used Items
Refrigerators — Bedroom Suites
Ranges—Heaters—Heating Stoves
and many, many other items for every room in your home.
Wilson Furniture Co.
SAME OLD LOCATION
123 E. Mill St.
Dial 2-1026—2-0927
Free Delivery

Westinghouse Television
USED TV BARGAINS!
Bon-Neff Homes
Harding Highway East Dial 2-6660.

FRIGIDAIRE electric stove, good condition, cheap. S. E. Carroll, 1½ mile south of Prospect, O. Route 257

INSTALL IT YOURSELF
Lovely, Colorful Congowall 10c Sq. Ft. Save doubly now at Lennon's. Get genuine Congowall at 25% below regular cost. Install it yourself quickly and easily wherever you want beautiful, durable, easy to care for walls. All colors. Convenient 54-inch height.
LENNON'S

IN STOCK—18 to 43 inches wide now! White or ivory slats
VENETIAN BLINDS
18" to 38" wide—64" long.
From $2.98 to $3.50.
37" to 43" widths $4.49 to $5.49.
For your larger windows call Bill Coffan, 2-0537, for free estimates
Loeb's Furniture, 141 S. Main.

WHY PAY MORE?
Genuine Armstrong Linoleum 6c Sq. Ft. All first quality Armstrong Quaker linoleum in remnant sizes. Many large enough to cover kitchen, bath, utility room, bedroom, porch. All colors and patterns. Save 4c on every square foot.
LENNON'S

Rebuilt Hoover Sweepers
$12.95
Parts Service and Repair Dial 2-0265.
702 Darius St. Marion, Ohio.

24—MERCHANDISE

27—HOUSEHOLD GOODS

Baby bed, complete, good condition, $20. 1217 E. Church.

NEW and Used sweepers, leading makes. Easy terms, Dial 2-1389 or 356 Fahey St.

1947 COOLERATOR electric refrigerator. Runs good, $35.00. Howard Price, 1½ mile southwest of LaRue.

CARVED oak dining room suite, good condition. Dial 2-7959. Inquire 898 Merkle after 5:30 p.m.

OAK bed and dresser. Good condition. White dresser and camode. Single bed, springs and mattress. Oak buffet, kitchen cabinet. Dial 2-5815.

TWO used wringer type washers, good condition. Priced right.
CLARK'S
Appliances and Television Co.
Caledonia, O. Phone 2491 or 2881

USED electric and gas ranges and refrigerators at special sale prices. OHIO EDISON CO., 198 S. Main.

28—MUSICAL INSTRUMENTS

Sohmer parlor grand piano. Dial 2-9007.

IVERS & POND upright piano $20. 599 Polk St. Dial 2-8533.

Great Saving!
USED
Parade Drums
and
Bass Drums
Guaranteed
all in very fine condition
SHELLHORN
and Sons
Music Store
165 S. Main. Dial 2-2713.

ACKERMAN LOWE piano and bench, $25. 16"x7" 6-ply tire and tube, $10. 922 Westwood Drive. Dial 2-0914

TROMBONE, only three years old. Sell for less than half price. Dial 2-5865

BUESCHER E flat alto saxaphone. Dial 2-7959. Inquire 898 Merkle Ave. after 5:30 p.m.

New School Instruments
TO RENT
For $1 to $3.50 per week
All appliable to purchase price.
C. G. CONN, OLDS, HOLTON GETZEN, SELMER, BUESCHER.
Many reconditioned instruments also available for rent.
Harden's Music Store
179 S. Main Dial 2-2717.
Better Selection — Better Values

GRAND piano, beautiful tone price $475.00. 418 W. Warren St., Bucyrus, Ohio.

29—BUSINESS EQUIPMENT

Cash Registers For Rent
HULL'S. Dial 2-0149

NATIONAL Cash Register nearly new, not electric, rings to $3.99, has printed receipt. Dial 3-3946

EQUIPMENT FOR SALE
Must be sold at once. Must vacate room. You set the price. One L bar and 12 stools, one black bar, one soda fountain, one set dairy or meat case, two compressors, one carbonator, one 22-ft. Shuffle-board. Call 625 S. Spring St., Bucyrus anytime. Phone 4-2623

30—BUILDING SUPPLIES

Planning to build or remodel?
Save $$$
King Lumber Sales
1½ miles south on Route 23
AT THE OLD AUCTION BARN
Open till 9 p.m. We deliver anywhere
Dial 3-8258

CORN CRIB FLOORING
MITCHELL LUMBER YARD
Dial 3-7316

32—FOOD

CUSTOM Cider Mill—Phone Cardington 111R13, Agricultural Society of Ohio. Also fresh cider at wholesale

FRYING or freezing chickens, $1.25 each. 3½ lbs up. Delivery extra. Charles McClaskey, Dial 3-7221

APPLES
For the best in quality—
See them at
OURS FARM MARKET
South of Crystal Lake

WE SPECIALIZE in custom dressing for lockers
Marion Poultry Service
Rear of 216 N. Prospect St.
Dial 2-4508

White Rock Friers
Dial Mrs. Myers 3-7131.

Maniaci's Market
Beer and Wine Carry Out
885 Silver St Dial 2-1042.
FREE Delivery 'til 11 p.m.

McIntosh Apples
For eating and cooking.
Jonathan Apples
"The school boy" apple. Brushed and graded at the
Lawrence Orchard
Smeltzer Road

CANNING TOMATOES
Kraut Cabbage
Carrots, squash, mangoes, apples, potatoes, onions
Holland Bulbs florist size
FAIRVIEW GARDENS
423 W. Fairground Dial 2-1722
CLOSED ON SUNDAYS

FRESH EGGS
Fridays and Sundays
2 P.M. to 6:30 P.M.
SCIOTO POULTRY FARM
First right turn north of Marion Municipal Airport
For Case lots Dial 3-8949 at noon
Retail buyers SAVE 4c per doz. when buying 15 doz. or more.

24—MERCHANDISE

32—FOOD

SWEET CIDER
Apples and Peaches
HIGHWAY FRUIT MARKET
Five miles south on Rt. 23

White Leghorn friers for sale. Mrs. Albert J. Seiter. Dial 4-3349.

Lake Pickerel
RESTA'S MARKET
513 S. Prospect. Dial 2-1404.

Young broilers for sale.
Dial 3-9994.

YOUNG fries 35c pound; year-old hens 30c pound. Will dress. Also young pullets. Dial 2-9868. 1076 Bennett

Sweet Corn and Melons
Last melons and corn for the season. Pumpkins and squash.
Fairchild's Gulf Station
S. Prospect St.

U. S. CHOICE BEEF
By the quarter or side
Marion Frozen Food Center
141 Baker St Dial 2-4511

WHITE ROCK fries right from the farm Friday and Saturday, alive or dressed while you wait. We deliver. B & H Poultry, 367 Uncapher Ave. Dial 2-5259

APPLES
Plenty of good apples for eating or cooking.
We are now pressing our
SWEET CIDER
Cider pressing every Tuesday and Saturday.
Barrels and kegs for sale.
RIESER'S FRUIT FARM
12 miles north of Marion on Route 23

Young Ducks
Our own three-months-old six lb. corn fed ducks. Alive or dressed Friday.
Hens 39c lb.
These are extra nice fresh dressed hens.
Apple Sale
Good cooking and eating apples.
Only 75c Bu.
Mangoes by peck or doz.
Tomatoes
Morrow County good cooking white potatoes
Potatoes $1.49 cwt.
Ham Sausage
We are making our own extra good country sausage. Made from hams and shoulders only
Onions
25c a bag
Cucumbers, Prune Plums and Blue Grapes.
Open from 8 a.m. to 8 p.m.
LAWRENE MARKET

33—Seeds—Plants—Flowers

Evergreens — Roses
We are planting yard evergreens, also evergreens for cemetery.
See our potted patented roses in bloom for planting now. Crimson Glory, Peace, Snowgirl, Sutters Gold, on sale.
McElhaney's Nursery
150 Franconia Ave. Dial 2-6797.

GLADIOLUS blooms — African Violets New Varieties—Dutch bulbs soon. DAVIS' — 607 Cherry St. — Dial 2-2623

DUTCH Bulbs are in—imported from Holland Europe Red Emperor tulips, Black Parrots and other colors. Darwins, Early Doubles, late Doubles, etc. Hyacinths Narcissus, Crocus. Many varieties and colors.
EVERGREENS
CHOICE Yews, Spreading Junipers, Upright Juniper, Pyramids, Globes, Pines and evergreen shrubs.
CHOICE HARDY PLANTS
PEONIES Iris, Poppies, Lupines, Phlox, Columbine, Lythrum, etc.
Open Daily Until 7:30 P. M.
Closed every Sunday
THE HARMON NURSERY
700 North St. Prospect, Ohio.

34—AUCTIONEERS

Damon E. Ledley, Auctioneer
Richwood, O. Phone 5691.

L. M. WICKERSHAM
Public Sales is my Business.
Dial 3-8101

Clyde M. Wilson
AUCTIONEER
123-135 E. Mill St.
Dial 2-0927—2-1026
We make you cash from idle assets.

35—PUBLIC SALES

00 [illegible]

Public Auction
Location 2½ miles south of Marion on the Smeltzer road. Just south of Cardington road on East side. Known as the Kunefelter home.
Saturday, Sept. 26
1:00 P. M.
HOUSEHOLD GOODS
Royal blue two-piece mohair living room suite, barrel back, tilt back chair and ottoman, davenport; two-piece wicker set, end table, occasional table, stands, floor lamps, table lamps, large executive desk; Norge table-top gas range, two ice boxes, breakfast set; kitchen table, three-piece walnut Waterfall bedroom suite, three-piece light walnut bedroom suite, vanity, chest, bed and two matching night stands; solid walnut bed complete; kneehole desk, bathroom gas heater, Radiant gas heater; miscellaneous dishes
THREE COAL BURNING CABINET STOVES
MISCELLANEOUS
Building materials, roofing, spouting, nails, inside doors, carpenter tools, and many other articles.
Terms Cash
MRS. SYLVIA CLEVELAND, Owner.
LEN WILSON, Auct. Dial 2-3866.
L. M. Sager, Clerk

24—MERCHANDISE

34—AUCTIONEERS

For Your Next Sale
Call JOHN PFARR JR., Auctioneer
Richwood, Ohio. Phone 2[illegible]

D. W. HOLLIDAY
Auctioneer
Dial 3-7769 or Write Rt. 7, Marion, O.

"LEN" WILSON, Auctioneer
Dial 2-3866 or 2-5949. 526 Girard Ave.

35—PUBLIC SALES

PUBLIC SALE
We will sell at Public Auction
In Kirkpatrick
at the old Township hall on
Friday, Evening,
Sept. 25th
7 o'clock
Good line of new and used furniture and appliances, with a partial list as follows. This is the same company we have been selling for in the past.
WICKERSHAM AUCTION
NEW AND USED
FURNITURE
One good Bendix automatic washer, several good used gas ranges, perfect bed springs, used mattresses, cotton and innerspring, used living room suites, used dining room suites, used dinettes, good crib innerspring mattresses, juvenile hardwood play yard, child's upholstered rocker, wool rugs 9x12 and others, good selection table lamps, good baby walker, folding baby carriage, large sets of dinnerware, brand new felt base rugs, big capacity enamel roaster, imported Peel furniture, sturdy upholstered Redwood furniture, new electric hand irons, Juvenile hard rock maple table and bench set, new plaid studio divan, fine silver Holloware set, new Perfection kerosene cook stove, nice selection blonde walnut nite stands, Fluorescent kitchen fixtures, good quality throw rugs, unfinished chest of drawers, new panel lime oak bed, full size blonde bed, new box springs, large walnut wooden kitchen rocker, new hand power drill, new Kroehler red lounge chair, fine corner mahogany bookcase, new floral pull-up chair, Royal sweeper attachments. Many articles too numerous to mention.
L. M. WICKERSHAM, Auct.
Mr. and Mrs. C. L. Campbell, clerk and cashier.

36—COAL DEALERS

Kentucky Lump $13.
PATTON COAL CO.
182 Erie St. Dial 2-6001

Central Coal Co.
Edith Fitzpatrick, Sales Mgr.
Dial 2-3503 W. Center St.

VELMA KENTUCKY
Fill Your Bin Now
BALDAUF & SCHLIENTZ, INC.
159 N. Greenwood Dial 2-6004

For Good Coal
Call
GASTER COAL CO.
Dial 2-4138. 395 Quarry.

K. & R. Coal Co.
QUALITY Coal at reasonable prices. Ray E. Eaton Dial 2-3051.

37—COAL HAULING

West Va. Lump Coal, ton $13.60. Kentucky Oil Treated Stoker, $14.00. Also good quality Ohio coal. R. E. Dickerson. Caledonia 2742.

38—CORDWOOD—KINDLING

FIREWOOD
or fireplace wood—delivered—Call Ashley 3393.

39—Want To Buy—Trade—Misc.

OLD building for materials. Ferguson-Ford tractor or equipment truck, chain saw, trailer. Box 544 Bucyrus.

WANTED—Hay, all grades. Pay top market price. Phone collect 352. Art Callari Hay Co., Upper Sandusky, O.

Wanted—Furnace blower suitable for residence. Dial 3-7527.

WANTED—Hay, have good market for both baled and mow hay. Write or phone 740 collect. J. J. Callari Hay Co., Upper Sandusky, Ohio

40—DOGS—PETS—SUPPLIES

DACHSHUND pups, very nice. G. C. McGrath. Phone Ashley 2960, four miles east of Ashley—on 229

Beautiful Baby Parakeets
KAYLEE PET SHOP
543 S. Prospect St. Dial 2-0596.

GOOD two-year-old coarse wool buck, three ewes, five lambs. First house east of Mausoleum on 95, East

STATE LAW requires a dog three months or older to be licensed. Marion County Dog Warden.

FOR SALE—Breeding does and meat rabbits. 191 Davids St. Dial 2-1385.
Dial 2-1309

MOTHER CAT and four two-months-old kittens, for pets only. Must have good home with responsible people. Dial 2-1301

REGISTERED female Beagle hound, 2½ years old. 12-inch Beagle. C. W. Deem, Fountain St., Marion.

Collie puppies for sale.
Dial 3-8300.

Cocker Spaniel pups.
Carl Albert
LaRue, Ohio

DOGS boarded. Perry Hughes, seven miles south on State Route 4. Phone Prospect 57-F-12.

41—Farm Stock—Equipment

42—POULTRY AND SUPPLIES

100—Year- and two-year-old Leghorn hens, laying. Edwin Loffer, twelve miles east of Marion on Route 95

Leghorn hens.
Frank Kirk, Richwood, O. Phone 4794

LIBERAL discounts allowed now on chick orders for January 1st and later delivery.
Marion Hatchery. Dial 2-2779

55 WHITE Rock pullets, also one 280-gallon fuel oil tank. W. R. Lucas. Dial 3-7916.

SCHIEBER'S Golden Rule U.S. Approved Pullorum Passed Chicks available each week all year. Special egg breeds and special broiler breeds. Liberal guarantees
GOLDEN RULE HATCHERY
214 W. Liberty St., Bucyrus, Ohio.
Telephone 51831.

41—Farm Stock—Equipment

43—LIVESTOCK FOR SALE

CORRIEDALE RAMS
Ray Gatewood, nine miles east of Marion, Route 95.
Good individuals reasonably priced.

FOR SALE—Suffolk rams. One registered, some grades. Audrey Bushong. Phone Prospect 3813 or 57F33.

DUROC MALE HOGS
Harry W. Hoch & Sons
Dial Marion 3-7629

CORRIEDALE rams at reasonable prices.
Paul Myers, Harpster, O.

TWO purebred Corriedale rams. Fred Sandridge, nine miles north on Route 23.

TWO-YEAR-OLD harness race mare. Gentle. Reasonable. S. Britenstine, three miles west of Essex

CORRIEDALE rams. First house south of Five Points on 98. Dial 3-8537.

MARION STOCK YARDS
FOR daily prices on cattle, hogs, calves or sheep, Dial 2-1601. No commission charges. H. R. (Ross) Rosenberger and C. H. (Dick) Ward, proprietor. George C. Dietsch, manager

FOR SALE—Shropshire ram, three years old. C. W. Goken, Route 3, Marion.

SHROPSHIRE yearling rams. Registered and purebred. Mrs. Karl Watzel at Klingles Filling Station on 98, turn east three miles

FOR SALE — One registered Oxford ram, three years old. Clyde Hinamon, Route 4, Marion.

VANBRIMMER
STOCK YARDS
Grading for meat type hogs Wednesday and Friday at Delaware, Tuesday and Thursday at Richwood. No commission or hauling charges. Phone Delaware 25751, Richwood 3471, Mrs. May Rengert, Waldo 6-2301

HAMPSHIRE
Boar and Gilt Sale
Tuesday, Oct 20th, 7:30 p.m.
Marion County Fairgrounds
Marion, Ohio
25 Boars — 65 Gilts
Chas. D. Mehaffey & Son
Prospect, Ohio

SHROPSHIRE rams and Berkshire boars. L. E. Mautz. Dial 3-5262

FOR SALE—One good Shrop buck and four young ewes. Phone 2333 Caledonia

INSEMINATION
Curtiss Candy Sires. Eight breeds. James Carey, Inseminator. Phone 17-W-2 LaRue

FOR SALE—Full-blood Hampshire male hogs. F. D. Loudenslager and Sons, seven miles northwest of Marion

MARION PRODUCERS
STOCKYARDS
Daily market for all species
Auction Sale
Each Monday, 1 p.m.
Prices available for daily hog market after 10 a.m. each day
West Center Marion, Ohio.
Dial 3-2106

ONE three-year-old cow with second calf. Carl Albert, LaRue, Ohio

FOR SALE—25 head registered Corriedale ewes, 18 head registered Corriedale rams. Raymond Culver south of Little Sandusky on County Road 126. Phone Harpster 2466

DUROC BOARS
D. K. Davis & Son
Richwood, Ohio Phone 3771

Holstein calves for sale $20.
Dial 5-3117

TWO registered rams, one Shropshire and one Cheviot. Dale Rhoads, ½ mile east of Meeker. Phone LaRue 94-W.

REGISTERED Shropshire rams. Very large, excellent quality. R. E. Douce & Son, Martel, O. Phone Caledonia 2563

Five Calcruss hybrid beeding does. Dial 3-2628
193 Glad St., after 6 p.m.

Corriedale Rams
O. E. Griswold, Morral. Three miles north of Big Island.

44—Feed—Farm Equipment

Used Case Combine
5 ft., excellent, $495
Campbell Farm Supply
196 S. Prospect. Dial 2-1004.

TODAY!
See the NEW
Farm-Rite
Corn Picker
NOW ON DISPLAY
A real corn harvesting buy priced to fit your pocketbook.
Dutt Implement
Store
1209 N. Main.
North corporation, west side. Dial 2-2725

AGRICULTURAL lime hauled and spread. Also Herzog's pulverized lime, delivered in Marion County, $4.25 per ton. Edler and Johnson, Dial 2-3418 or 2-5370.

EVANS & MAYERS IMP.
Allis-Chalmers — New Idea
LaRue, Ohio. Phone 71

FOR SALE—Four-can milk cooler and DeLaval two-unit magnetic milker. Chester Trout, Phone Caledonia 2523

1941 INTERNATIONAL one-row corn picker. Lester Mason, Caledonia, Ohio

EVANS IMPLEMENT CO
Allis-Chalmers and New Idea Dealer
MT. GILEAD, OHIO

Clean and Treat
Seed Wheat
and Barley
We use Slurry method with DuPont Ceresan M. seed dump for your convenience.
Highest Prices for
Clover Seed
Waldo Supply Co.
Dial 6-2134 or 6-3333 Waldo.

41—Farm Stock—Equipment

44—Feed—Farm Equipment

Used 10-ft. Oliver Combine
$175
Campbell Farm Supply
196 S. Prospect. Dial 2-1004

CORN CRIBS
700-900 bu. sizes. Place your order now for future delivery. 10% down will hold your crib for future delivery.

CORN CRIBS	
700 bu. size	$245.
900 bu. size	$320.
CORN DRYERS	
700 bu. size	$109.50
900 bu. size	$1[illegible].50

WARDS
Farm Store
Marion, Ohio. Dial 2-1168. W. Center St.

NITRANA FOR WHEAT
BLANK'S AGRICULTURE SERVICE
Dial 3-7643.

FARMERS
Save money on
Case Heavy Discs!
7' Heavy Disc $335
Your used disc $125
Your Cost $210
W. H. Guy Hdw.
Case Sales & Service
206 N. Main.

To Get The Most
Out of Your
LIMITED ACREAGE
Plant the following recommended varieties of
Certified and Gro-Coated
SEED WHEAT
SENECA — BUTLER
THORNE — VIGO
Non-Certified Pawnee
We also have Rye and all varieties of grasses and legumes recommended by fall seedings
BERRY SEED CO.
420 N. Main. Dial 2-0556

BUCKEYE and FEDERAL
CORN CRIBS
Pals Grove Elevators
REED & STRALEY
FERGUSON DEALER
Phone 2631 Caledonia, O

Buy CO-OP and SAVE!
Limited Supply
WINTER BARLEY
and
BALBO RYE
Reserve your needs NOW.
Marion County
FARM BUREAU
Cooperative Association.

The NEW!
OTTOWA
Dual Purpose
CORN SHELLER
Combine it with your corn picker for field picking OR use it at the crib.
Saves TIME and LABOR
You pick and shell in one operation.
Marion
Implement & Supply
1027 N. Main. Dial 2-0453

1951 Ford Tractor
Used Slightly
The price is right
Marion
Tractor Sales
Ford Farming Headquarters
Dial 2-4125
Junction Rt.
4 and 23 North

SPECIAL
GOOD USED
13" Papec Hammermill
First $50.

WARDS
Farm Store
W. Center St Dial 2-1168

WE are now equipped to clean and treat seed wheat.
MARION
GRAIN & SUPPLY CO.
158 N. Vine St. Dial 2-0038

Case 16-7 fertilizer grain drill. Like new. Dial 2-3649

NEW one-row M.M. Picker.
New M.M. Double Disc Drills
HILL MOTOR SALES
Minneapolis-Moline Dealer
Caledonia, Ohio. Phone Caledonia 2771

L. S. RUSSELL
Farm Machinery
Cardington, O. Phone 81

SENECA SEED WHEAT
Certified—Treated and bagged in 1½ bu. $2.65 per bu.
Baldinger — Messenger
3-8937 Patten Pike 3-8137

We Are Buying
MEDIUM RED
CLOVER
AT TOP PRICE
Custom cleaning and Gro-Coating Service.
BERRY SEED CO.
WAREHOUSE
753 Pine St. Dial 2-2614

41—Farm Stock - Equipment

44—Feed—Farm Equipment

Sears
One Man
Chain Saw
18" Blade
All the Features
You've Wanted
Combined Into
One Saw
FROM SEPT. 25th
TO OCT. 5th
LAST YEAR
SOLD FOR $259.95
DURING
THIS SALE
Now
$199.67
See It Now!
Get a FREE
Demonstration
SEARS
FARM STORE
181 S. Main St.
Dial 2-1161.

41—Farm Stock - Equipment

44—Feed—Farm Equipment

V. E. GIST ELEVATOR NOW HAS AVAILABLE SPACE FOR STORING SOY BEANS, FROM WHICH GOVERNMENT LOANS CAN BE OBTAINED. WE ALSO WILL BE BUYING SOY BEANS.

McDANIEL TRACTOR SALES
264 N. Franklin St.
Richwood, Ohio
One A.C. 2-row corn picker, 1950 model at ½ price.

One M.-M. 2-row picker.
New Idea one and two-row pickers.
New Grain Drills
New and Used Disc Harrows
ROTHFUSS
IMPLEMENT STORE
Minneapolis-Moline Dealer
735 Bellefontaine Ave.
Dial 2-0267.

BELL CITY picker. One-row pull-type with husking bed. Picked only 115 acres. Terms to suit "YOU." Walraven, N. Main, opposite WMRN.

FOR SALE—Rye. Max Stark, Route 3, Upper Sandusky, Ohio. Phone 699-J-1.

GRAIN DRILLS!
We have the new improved John Deere Van Brunt in both 13 and 17 disc sizes. Also have a few good used drills
Farmers Implement Co
216-218 N. Main. Dial 2-2548.

48—FINANCIAL

IT'S A PLEASURE . . .
NOT A TASK
To set aside regularly a portion of your earnings in a savings account.
The joy of having money to fall back on when the need arises is well worth the effort and sacrifices made.
Open your insured savings account today at—
HOME FEDERAL
Savings & Loan Association
"Now in our 55th Year"
NEW LOCATION
137 S. Prospect St.
Dial 2-0643.

50—MONEY TO LOAN

TIME TO PREPARE!!
Yes, now is the time to get your coal, fuel oil, clothing and other Fall and Winter needs. Get the amount you need quickly and conveniently with easy repay plans at—
MARION LOAN CO.
136 S. State Dial 2-1633

Federal Land Bank
4% LOANS
NO EXPENSE
Pay Part or All
AT CONVENIENCE
H. L. WENNER
Marion National Farm Loan Assn.
Secretary-Treasurer
408 E. Center, Marion, O. Dial 2-0935.

That New Car
will be easy to pay for with a Fahey Bank Auto Loan! Ask for full details.
THE
FAHEY
Banking Co.
127 N. Main.
Dial 2-0111.

NEED MONEY
For That Emergency?
AND NEED IT NOW?
See Odell Thompson
You can never predict when an emergency will arise; but you can predict where to go for financial aid to carry you through. Regardless of what you need, $25 to $500 or more, we can arrange for the loan to be made in record time. We want to help you when you need help. Do you require EXTRA CASH for your autumn needs?
$25 to $500 or More
Odell Thompson, Pres.
THOMPSON LOAN
and Finance Co.
Room 4—Palace Theater Bldg.
Home Owned — Home Operated
Dial 2-3031.

Farm Loans 20 Years
ROY C. HOLDRIDGE
Morral, Ohio. Dial 5-3128

LOANS
Personal - Auto - Finance
MARION AUTO FINANCE
206 E. Center.
Dial 2-9551.

FARM LOANS—5 to 40 Years. Equitable Life Assurance Soc. of U. S. Calvin T. Snyder, Representative. 196½ W. Center. Dial 2-2141 or 3-1509.

F.H.A. Loans
To
REPAIR
Your Home!
REMODEL
Your Home!
Don't put off desired or needed changes on your home for lack of cash.
Stop in or call us for complete information . . . easy repay plans available.
THE MARION
COUNTY BANK
Personal Loan Department
Dial 2-5547.

Annie Rooney By Darrell McClure

NEWSPAPERARCHIVE®
NEWSPAPERARCHIVE®

48—FINANCIAL

51—BUSINESS OPPORTUNITIES

FILLING STATION, garage and lunch room, modern living quarters. On busy U. S. 42. Price $12,000 or will lease to right party.

FILLING STATION on U. S. 30. Light lunch, modern apartment, low rent, high gallonage, $4,500.

CALL us for the best in business opportunities, anywhere!

Offices in Huron, Lorain and Marion.

L. M. Sager, Broker

Dial 2-5949 — 205 Orchard St.
W. H. Strauss — Dial 2-1467
James Watson — 621-R Mt. Gilead

SERVICE STATION—Three-day modern service station for lease. Triple AAA Service. Dial 2-5098 or 2-1394.

BECAUSE of additional home responsibilities, I must dispose of my downtown Beauty Shop. Complete line of equipment and priced reasonably. Write Box 36, care Star

MODERN — PROGRESSIVE
DRY CLEANING AND LAUNDRY PLANT
FOR SALE

Excellent location — Northwest Ohio—County seat town—serving a radius of 25 miles including 26 small towns and communities Five trucks—two stores. 1953 volume will be $150,000.00. 75% of volume is dry cleaning, 25% is laundry. Plant is fully equipped with latest, modern equipment. Excellent labor relations Owner leaving state, has owned and operated the plant since it was founded. Priced complete with real estate. Excellent opportunity

C. O. PORTER REALTY COMPANY
124 East Market Street
Phone 9-4660 — Lima, Ohio.

MOTEL FOR SALE

Newly constructed brick motel. 20 beautiful units—ultra modern New five room brick home with office wing and linen storage room. Three acres of land 517-foot frontage on national highway in Lima, Ohio. Year around business. Write or phone—

C. O. Porter Realty Co.
124-26 East Market Street
Lima, Ohio — Phone 9-4660

THREE-BAY service station, doing good business. Reasonable rent. Present dealer taking over other business. He will be glad to give details of its operation showing present sales, etc. For information Dial 2-3144

53—For Rent Real Estate

54—ROOMS FOR RENT

SLEEPING room for two gentlemen. Twin beds, close to bath, use of phone. Will board. Dial 2-4745

AVAILABLE—Large front carpeted room, Kitchenette, $10 per week, Utilities paid. Adults Dial 2-2323.

PLEASANT front sleeping room, close-in. Suitable for one or two. 252 S Vine. Dial 2-0191.

LARGE front room. Business woman or middle-aged lady preferred. References. Dial 2-5554.

SLEEPING room for gentlemen. Use of phone. Also garage. Dial 2-3475.

$4, $5 and $6 Rooms
WERLEY HOTEL
Edna's Restaurant. 689 Kenton Ave.

NICE, warm sleeping room In modern home. For gentleman, close-in, Dial 2-9482.

TWO nice sleeping rooms large closets, use of phone. On bus line. 588 Mt. Vernon.

FURNISHED small room for light housekeeping. On bus line. Hot and cold water. 873 Silver.

NICE sleeping rooms for rent Furnace heat. Use of telephone. 233 Leader St. Dial 2-9178

SLEEPING room for rent, modern home man only. 611 S. Prospect St. Dial 2-5592.

SLEEPING rooms, cooking privilege if desired. Dial 2-9277
193 S Vine.

SLEEPING room close-in, automatic steam heat
224 S. High.

Sleeping room, $5.
Dial 2-5913

NICE sleeping room for gentleman, very close-in.
212 Orchard St.

$7 PER WEEK
MILNER HOTEL
130 N. Main. Dial 2-5517.

55—APARTMENTS FOR RENT

MODERN three room apartment and bath, first floor East, private entrance Dial 2-4772 or 2-1871

TWO rooms and kitchenette. Refrigerator, and stove. hot-water and heat furnished Walston's, one mile south on Route 4.

UNFURNISHED apartments. ideal locations, three to six rooms Dial 2-1007, after 5 p m. Dial 2-3102.

FURNISHED four rooms, private bath and entrances Central. Electric stove and refrigerator, $65. Box 37, care of Star.

NICE three rooms and bath unfurnished apartment, S. Prospect St. Garage. Dial 2-3549 or 2-9757.

UNFURNISHED upper duplex strictly modern. Heat and water furnished. Adults. 622 S Prospect.

THREE room apartment, downtown. Electric stove and refrigerator furnished. $50 00 plus utilities suitable for couple John W Watters Att'y. Dial 2-3619 days. 2-7947 evenings

FOUR rooms upper, extra nice with or without range, refrigerator, washer, dryer Strictly private. Adults. Dial 3-1984

FOUR room modern furnished apartment, close to school and bus A chi!! Dial 2-4477

THREE room furnished apartment, utilities paid. Inquire 277 Marion Ave

OCT 1ST, private three rooms unfurnished, close downtown on E. Center. Stove, refrigerator, heat and garbage service furnished Adults. Dial 2-3143

THREE room furnished apartment up. modern, private entrance, close to church, school, bus and shopping. 771 Cheney.

FOR light housekeeping one trailer, and one two room apartment suitable for adults Green Owl Tourist Court, 741 N Main.

NICE front room for two elderly ladies. Also board
Dial 2-4292

FOUR room extra nice furnished apartment Outside private entrance, utilities paid and garage, on bus line. Phone Caledonia 2223.

Two room furnished apartment.
Dial 2-3721.

THREE room upper apartment with bath Unfurnished, Gas heat, $35 per month Located on Route 98 at Kirkpatrick Inquire first house north of the store

THREE room unfurnished modern apartment and garage in Waldo. Dial 6-3111

TWO nicely furnished rooms. Private bath and entrance Down Adults only. 230 Pennsylvania Ave.

TWO newly decorated apartments in Caledonia, $50 per month, Douce & Co., Inc. Dial 2-1001 or Phone Caledonia 2612.

TWO furnished apartments for rent. No objection to one small child 190 E Mark

EAST Side two sleeping rooms Kitchen privileges Suitable for working couple or two gentlemen Dial 2-8531

FURNISHED apartment Gas refrigerator and floor furnace. Adults preferred Dial 2-1763.

53—For Rent Real Estate

55—APARTMENTS FOR RENT

TWO rooms furnished Private entrance Up. Utilities paid. 148 De-Wolfe Ct.

THREE room unfurnished apartment, up; gas range, private bath and entrance. Dial 2-2473.

56—HOUSES FOR RENT

TWO bedroom house, East, $70 per month. Write Box 43, care of The Star.

HOUSE in country. Two miles below Waldo on Rt. 23
Dial 6-2305

HOUSETRAILER for rent, $4 per week Partly furnished. No objection to small children. L. B. Hodge, Oak Knoll addition, Sawyer road

TWO room trailer, $7 50 a week, furnished.
209 Plymouth St

Housetrailer for rent.
Adults only.
1076 Bennett St.

FIVE room strictly modern bungalow Vacant. N Side Call only 8 p m. to 9 p m. Dial 2-4652

Three room cottage, unfurnished
974 Bryant St

28-FT ALL Modern housetrailer for rent
Twin Oaks Trailer Park.

58—BUSINESS PROPERTY RENT

BUSINESS room 15'x30', close-in on North Main. 749 E. Center St. Dial 2-3764.

FOUR office rooms uptown for $50 monthly. Call at Jim Dugan Store for key.

FOR LEASE—Entire building of 136 S. Main St. Dial 2-7918, 2-4106.

60—GARAGES FOR RENT

Garage on S. State St.
Dial 2-3521 days

61—WANTED TO RENT

WANTED—Garage and stock room combined. Doorway must be 8 ft. high. Write Box 30, care of Star.

WANTED—To rent farm for 1954 100 to 200 acres on 50-50 basis. Have own equipment and livestock. Write Box 29, care Star

FOUR adults desire three bedroom house, unfurnished. Write Box 21, care of Star

PLANT EXECUTIVE—Family with two teen-age children desires three bedroom unfurnished home in good location Write to Box 75 Marion Star.

WANTED — Three room unfurnished apartment, East or South to occupy last part of October. Dial 3-7116 after 5 p m

62—For Sale Real Estate

To Buy—Sell—Trade
Real Estate
Consult a "Realtor."

63—HOUSES FOR SALE

DUPLEX NORTHWEST—Good paved street, on bus line Four rooms and bath down Three and bath up Private entrances, automatic oil heat, weather seal storm windows, nice cement block three-car garage. Should GI for $700 down and $50 per month. Upper apartment now rents for $65 per month. Full price $6 500

BERT SWOPE

Home—328 Marion Ave. Dial 2-6503.
Office—127 S State St. Dial 2-0706.
Wm. Wilson Sr. — Dial 2-3715.

Dunham Bros. Co.
Realtors - Builders
New P. O. Bldg. Cardington, O.
Phone 4, 71, 54R3

FOR SALE—Five room ranch-type bungalow, automatic gas heat completely furnished. Call at 8-6 Garfield St.

Five room bungalow, priced cheap for quick sale.
Dial 3-1245.

BY OWNER — Ten room modern duplex Each private. 783 E. Center St.

NELSON

SUBURBAN—Beautiful suburban colonial on an acre of handsome landscaping Large living room with wood-burning fireplace dining room, modern kitchen, breakfast room and a screen-in porch on first floor . . second floor has three bedrooms and a tile bath . . . third floor has a large plastered studio room Full basement, automatic heat, double garage. This home is beautifully decorated, newly carpeted in frosty-green and is ready to move into. $25,500.

SHERIDAN RD.—Lovely Spanish-type one-floor plan on a well-shrubbed, well-landscaped lot Two nice bedrooms, bath, large living room, dining room and kitchen Full basement, warm-air heat and attached garage. OWNER WILL SELL ON LAND CONTRACT. $12 500

SOUTH—One floor plan, near the new High School Nice living room, dinette, kitchen, two bedrooms and bath, full basement, automatic heat, extra toilet and lavatory. Large yard. $12,500.

SOUTH—Colonial A very lovely close-in home for the particular buyer Large living room with fireplace, dining room and an up-to-the-minute kitchen on first floor . . . second floor has three bedrooms and tile bath the master bedroom is a 22 footer Full basement, gas heat, double garage, etc This home is one of Marion's finest and it is in tip condition Beautifully decorated and carpeted throughout $21 000

EAST — New six room home Large Landscaped living room with wood-burning fireplace Kitchen and breakfast space on first floor Three nice bedrooms and bath up Full basement, automatic gas heat and a garage This home is beautifully decorated, carpeted and has many extras Best location, close to George Washington School. Available now. $16,750

We Need Listings

NELSON

303 E. Center — Dial 3-8182.
Nelson Res. — Dial 3-8682
Helen Dowler — Dial 3-8861

62—For Sale Real Estate

63—HOUSES FOR SALE

Sansotta Realty
671 W. Center St. Dial 2-4112.

BY OWNER, seven rooms and bath, insulated siding, garage. $7,500, immediate possession. Dial 2-4714.

W. C. White, Sr. Realtor.
431 Cherry St. — Dial 2-1063.

NEW HOME — EAST MARION Conventional built. Tile bath, full basement. gas furnace. FHA financing. $2,300 down payment. Dial 3-2666.

SOUTH — Six rooms modern, $11,500.
NORTH—Five rooms, bath, garage, $5,500

OTHERS

McCleary Realtor
114 Court St.
Dial 2-4046—2-4849.
B. Thompson, Assoc. — 2-5808

EAST—New home. Five rooms and bath. Modern. On Claridon Ave. near school. Dial 2-8418 or 6-2195. Open Sunday, 1:30 to 5:30 p.m.

SUMMIT ST. — Four bedrooms, nice modern kitchen, plenty of cupboards. Double garage, near Mt. Vernon Ave, $12,750.
SIX rooms on Latourette near school $6,500.
SUGAR ST.—Five rooms modern, $6,000.
FIVE rooms partly modern on Mound St., $4,500.

LEROY RETTERER
Real Estate Baoker
Dial 3-1259.
Earl Davis, Assoc. — 2-1449.

MODERN home — Four rooms, bath and basement, new furnace $6,500.
DUPLEX—Three rooms, bath up, four rooms and bath down, large lot, $12,500.

FARMS
40 acres, $15 000; 16 acres, $15,000; 22 acres, $25,000; 123 acres, $15,000.

J. C. Sharrock
Real Estate Broker — Phone 2803.
Warren Reece, assoc. — Phone 2372.
Caledonia, Ohio

FOR SALE until October 1, my home. Three rooms and bath up, four rooms and bath down. All modern. Full basement. Coal furnace, storm windows, two-car garage. Four blocks from courthouse. Write Box 40, Marion Star.

JOHN B. PRICHARD
REAL ESTATE — INSURANCE
114 E. Center St.
Dial Office 3-2555 — Residence 2-0217.

BY OWNER—Seven room, modern bath and kitchen, snack bar, floor coverings and venetian blinds. Reasonable, Dial 3-2135

NEW bungalow, five rooms and bath, breakfast nook, basement. Reasonable. Priced 6,600, $1,700 down, 395 Fies Ave

VILLAGE retirement home, four rooms and large sunporch. New cabinet sink, hot-cold water, two large lots. double garage, $3900 asked Want an offer, owners called away.

17 ACRES, good semi-modern home, attractive white buildings, close-in, hard road. $12,500.
Cring, Realtor, Mt Gilead.

CLOSE-IN—Two bedroom bungalow. Full basement, automatic coal furnace. Modern kitchen, twin sink, tile floors. Modern bath and double garage All newly built on a 1½-acre plot. $12,600

CONGRESS ST—Bungalow. Two bedrooms. Modern kitchen and bath. Large living room, oak floors Full basement, oil furnace, Dandy, brand new home. $10,500

DUPLEX—Four and bath down, three and bath up. Private entrance Automatic oil heat, storm windows, three-car garage. $6 500.

Jim Kirby, Real Estate
Office 2-4012 — 322 Silver St.

Nine Rooms $7,950

198-foot lot, fenced in. New kitchen cupboards, tile floored bath, four bedrooms up, one with lavatory. Strictly modern throughout. This is a buy. Owner leaving State immediately. Will GI 370 Park Blvd

NATIONAL HOMES
Two, three and four bedrooms on Blaine Ave., $8,700 to $14,000
G & G Builders — Dial 2-0564.

SEVEN Room house, ½ acre land, located in Meeker, easily financed. Will GI 20% down.
S. L. BRANUM, REALTOR
Meeker — Phone LaRue 9432

FIVE room partly modern house reduced for quick sale Inquire at Smith's Pure Oil at corner of Silver and Milburn.

ON land contract eight room modern house Vacant Garage, full basement. Lot 78x156 Total price $8,000 Down payment, $1,000, balance monthly. Dial 2-6514 after 6 p m.

WILL trade 36' Travelo two-bedroom housetrailer for three bedroom, two-story home.

STETSON, REALTOR
536 Bellefontaine Ave.
Clif Stetson — Dial 2-4026

Olney Ave. Home
SIX rooms modern, hardwood floors down. new painted and in best of repair, close to school. A good buy.

Green Camp, Ohio
SIX room modern in good repair, on large lot, close to school, $5500.

Prospect, Ohio
SIX rooms with water system. nice lot in good location, close to school. $3,800.

Want A Business?
HERE it is—equipment and lease for service garage at a bargain not far from courthouse in Marion. Business is established, make an offer.

Aulton G. Cook
BROKER
Marion Phone 6-3317 day or evening.
Two miles west of Norton

R. E. "Bob" Cunningham
Real Estate — Insurance
119 N. State — Dial 2-0924.

New House
Three bedroom house at 875 Sheridan Rd. Youngstown steel kitchen with Formica cabinet tops Colored bathroom fixtures. Plastic tile in kitchen and bath Closets, sliding birch doors. $2,750 down, approximately $69 per month.
Dial 2-7579.
GENERAL CONTRACTING

62—For Sale Real Estate

63—HOUSES FOR SALE

SOUTH BY OWNER—Six room strictly modern. Good school district. Dial 2-7954 after 4 p.m. and Saturday.

FOR SALE — Lovely three bedroom ranch type home. Woodburning fireplace. Full basement, automatic heat. Strictly modern. Your choice of interior colors. Nearing completion. Located ½ mile east on Harding Highway. Dial 2-4543.

BETTER BUILT HOMES
By Larson's for no extra cost.t
Can be seen at 403 Kensington.

NEW HOME
1953 Custombuilt by Weakley Lumber Co.
Model open for inspection on Kensington Place. Completion date about Oct. 2.
Builders—
R. Waldbauer—
H. Cotsenmoyer
881 Merkel Ave.
Call 2-1376 after 5:00

WILL take housetrailer as part payment on duplex. Close-in, southwest. Or will trade for small farm. Write Box 28, care of Star.

Paul G. Simpson, Broker
139 E. Center. — Dial 2-1563.

MODERN duplex on Avondale, $7,500.
SILVER ST—Seven room modern.
130 ACRES East, for sale or trade.
B. R. FELT — REAL ESTATE
717 E. Center St. — Dial 2-4114

SEALED BIDS SALE
Grand Prairie Baptist Church Parsonage, eight room frame dwelling, basement, Situated in village of Morral, opposite Morral Baptist Church Sealed bids must be in hands of church clerk, Mrs Orpha Wilson, address Route 1, Morral, Ohio, by October 5th, 1953.
Terms of sale Cash on delivery of deed. Church reserves the right to reject any or all bids
Open for inspection Saturday, September 26th. and Saturday, October 3rd, 1953, from 12 noon to 6 p m

SIX room house, good location, south. $11,800

SUBURBAN, three bedroom bungalow in construction. Should G I. or F.H.A., $13,500.

F. J. Fate, Realtor
766 Sheridan Rd. — 2-1493.

AT 906 Garfield St., new five rooms and bath one floor plan Living room 14'x18' and modern kitchen Marble window sills and folding doors throughout. Large lot. Dial 2-8363

100 HOMES
Look . . . .
NEW ADDITION
Eastview Acres
See the best before you buy. Modern Homes for modern living.

GRAND OPENING SATURDAY. OCT. 3

Best section in Marion. Located one block east of Kensington Place on E Center St., directly across from Garfield Park.

8 — MODEL HOMES — 8
Under Construction
12 Floor Plans to Choose From

ATTENTION
Why Rent When You Can Buy For Less.

F H A. Loans
Minimum Down Payments
Low Interest Rate
Long Term Loans

Suburban Living With City Conveniences

CHECK THESE FEATURES:

1. Quarter acre lots
2. City water, gas, sewers, cement gutter, 26' wide street . . . all paid for by contractor.
3. Beautiful Youngstown kitchens, Formica tops
4. Plastic tile kitchen and bath.
5. Kitchen Exhaust fan.
6. Colored bathroom fixtures.
7. Birch sliding closet doors
8. Combination storm and screen doors.
9. Sodded lawns shrubbery, sidewalks, driveways.
10. Fiberglass insulation side-walls and ceilings
11. Large picture window, china cabinet.
12. City school, two blocks to bus.
13. Low county taxes.
14. Reverse flow perimeter heat.
15. Pull-down stairway to ample storage space.
16. Choice of colors exterior and interior Bathroom fixtures and plastic tile if ordered before built

Eastview Acres
Developed by
GENERAL CONTRACTING CO.
Sales Office — Sarah Ave.
Dial 2-7579.

62—For Sale Real Estate

63—HOUSES FOR SALE

Homes for GI's
10% Down—Balance Monthly

CHESTNUT ST. — Seven room modern. Newly decorated, gas furnace. Garage. $8,750.
PARK BLVD. — Eight room modern. Easily duplexed, large lot, garage. $8,350.
E. FARMING—Six room modern. Nice home, gas furnace. Garage. Close to bus and schools $8,750.
AVONDALE AVE. — Best bargain today—duplex. Newly decorated. Hardwood floors, two baths, three-car garage, new roof, storm windows and screens. Home and rent will pay your payments. Only $6,500.
WINDSOR ST—Duplex Best of location. Beautifully decorated. Modern throughout. Large lot, Best of location, $9 500.
GIRARD AVE. — Five room modern. It's beautiful. Garage. $7 000.
LEE ST—Duplex with gas furnace Two-car garage. Extra lot, $7,000.
N PROSPECT—Six room semi-modern bungalow. Very nice extra lot. Close to schools. $6,750.
EAST—Four room modern bungalow. Gas furnace, attached garage. $6,500.
SHARPLESS CT.—Close in, six room strictly modern. Garage. $6,500.
SILVER ST.—Seven room modern. Nicely decorated. Basement. Gas furnace, two-car garage $6,500.
LEE ST. — Six room modern, $6,000.
REED AVE.—Six room modern, $6,300.

Hoch Real Estate
120½ S. Main St.
Office and Residence — Dial 2-1809.
Kenneth Patrick, Assoc. — Dial 2-5434.
Paul D. Hoch, Assoc. — Dial 2-0780.
Clifford E Hoch, Broker — Dial 2-1809.
WE WANT LISTINGS

DUPLEX—Franklin St. Four rooms and bath down. three rooms and bath up, good condition.
ESSEX, O.—Six room modern house, ¾ acre.
WATERLOO ST. — Five rooms semi-modern, evorner location, possession 30 days
12 ACRES—Southeast, six rooms, modern, fine location
22 ACRES, seven rooms modern near Mt Gilead. Very attractive place, $10,000.

L. M. Sager, Broker
Dial 2-5949 — 205 Orchard St.
W H. Strauss — Dial 2-1467
James Watson — 621-R, Mt Gilead

G. Ireland
Licensed Broker
221 E Center — Dial 2-0518.
Residence — Dial 2-6885.

FOR SALE—Four acres, six room modern house. Hard and soft water, oil furnace. Six miles southeast. Dial 6-2614.

DAVIS-SPEESE-GRANGER
2-7736 — 2-3980 — 3-1417
306 W. Center
Office 2-1746, 2-0273.

CLOSE-IN—Six rooms and bath, hardwood floors, modern kitchen and bath, three-stall garage, basement and furnace, $8,250.

WEST—Five rooms and bath, partly hardwood floors, large lot, excellent condition, $7,500.

DUPLEX—Four rooms and bath down and four rooms and bath up, new siding, new gas furnace, stool and shower in basement, $12,000.

SUBURBAN — Three bedroom ranch-type bungalow, oil heat, basement, new.

SOUTH — Six room modern home, three bedrooms, gas heat, garage, $11,500.

EAST—Excellent location, four rooms modern, $9500.

SOUTH—Six rooms and bath, gas conversion furnace, new garage. Excellent condition, $13,500

SOUTH—Six rooms and bath, three bedrooms, hardwood floors, semi-bungalow, full basement, gas furnace, garage, $13,750.

BRAND NEW three bedroom homes, located East, hardwood floors, full basements oil heat, deep lot, $13,000 and up.

Douce & Co.
Real Estate — Insurance
122 N. State. — Dial 2-1001.

SEVEN ROOMS and bath. Nice clean home on large lot in Caledonia $3800 cash and assume $4,000 balance on GI loan. Immediate possession.

SIX rooms and bath Oak floors, down. New paint and newly decorated New roof. Full basement. Coal furnace. Olney Ave. Will look at reasonable offer.

FIVE room bungalow on small acreage, northwest. Will consider land contract. Price $6800. BUNGALOW, East. Two bedrooms and bath Nice living room Convenient kitchen, $2300 down. $59 per month.

Roy C Holdridge — Dial 5-3128
E J Davis — Dial 2 8153
Lowell Douce. — Phone Caledonia 2612.

SOUTH—Six rooms modern, three and bath up; stool and lavatory in basement, garage, $12,000.
SUBURBAN — Four bedroom modern ranch-type home on two acres, excellent condition, breezeway, two-car garage.
SOUTH—Close-in, modern eight room duplex, four rooms, bath each apartment, hardwood floors, gas heat, wonderful location for business or professional man.

John Hill, Realtor
271 S. Prospect 2-3022 — Res. 2-4925.
Elmer Saiter, Associate. — Res. 2-5328.

Robert McAllister
Realtor
624 E. Center St
3-1924 — Dial — 2-3952

FOUR bedroom, modern home. Pearl Street School district. Stoker-fed hot-water heat. Hardwood floors. Stair carpeting. Lots of storage space. Newly painted. Large lot with swings. $11,000. Dial 2-3586.

62—For Sale Real Estate

63—HOUSES FOR SALE

LAMBROFF REALTY PHOTO LISTINGS

National Home Week
BARGAINS ! !

Land Contract
$4297. Lincoln Ave Five rooms and bath. Garage. 50x150 lot, $800 down, $50 per month.

Quarry St.
Five rooms and bath, $4800.

East Mark
Five rooms and bath, full basement. garage, 50x160 lot. Only $5500.

New Bloomington
Five rooms and bath two-car garage all on eight lots Reduced from $7500 to $5000 for quick sale.

Patten St.
A very clean five room house and garage, on 40x150 lot with automatic gas heat! Bathroom with shower partly finished. Only $6200.

Ruth Ave.
By all standards of judgment this neat little two bedroom bungalow should have sold It's spotless, has new bathroom, automatic oil heat, attached garage A restful shady setting—just right for newlyweds or an elderly couple who want something easy and economical to maintain with a small investment of $6500 All floor coverings and electric range are included in this price Phone us now.

N. State St.
Ideal for the colored family who wants to GI a good home consisting of two rooms and bath up, three rooms down Hardwood floors, basement with automatic gas furnace and double all-aluminum garage. This home apraised high Asking $8500 . . make us an offer

South
Close in. A beautiful picture of a house Very photogenic and consisting of four rooms with all Weatherseal storm windows, full basement all on a lot 60x225. Excellent for the city dweller, with a green-thumb, who likes to have a big garden Only $2100 down and assume $6100 GI loan This will GI or FHA finance..

So You Want A Ranch!!
And you don't want to pay over $10,000 and you want it to be in the country in it's proper setting with at least an acre of ground and, of course, completely modern IMPOSSIBLE It what many would say (Yes, it does sound impossible) BUT HERE IT IS A five room ranch with large utility room and separate garage for only $9000 All on 1½ acres of ground. It can't be beat.

Wilson Ave.
If you like gleaming hardwood floors and spacious rooms on one floor on quiet street close to the bus line, with basement and automatic gas furnace this is a good buy for $8500. Make us an offer.

Darlington Court
Immaculate, one-year-old masonry bungalow. Hardwood floors Attached garage on two fenced-in lots. Will GI or FHA for $8500.

WE WANT LISTINGS

LAMBROFF REALTY PHOTO LISTINGS

126 West Center St. — Dial 2-1572.

M. A. Lambroff, realtor — 2-1572
John Goyer, Assoc. — 2-7209
J. R Suter, Nevada — 2541
Floyd Tharp — 2-2239
'Herb' Goedicke, Assoc. — 2-1469
Eliz. Lambroff, Assoc. — 2-1572

62—For Sale Real Estate

63—HOUSES FOR SALE

BELLEFONTAINE AVE.—Near Pearl St. school, eight rooms. Four and bath down, four and bath up house would duplex easily. Three room basement, stoker-fed furnace, two-car garage. Home in excellent condition. Reduced from $18 000 to $16,500.

CHICAGO AVE.—Six rooms and bath. Gas furnace Vacant, immediate possession. Two-car garage, Reduced from $11,500 to $10,500.

N. SEFFNER—Six rooms and bath. Gas furnace. Vacant—buy today, move in tomorrow As low as $1250 down, as low as $48.50 per month, interest as low as 4%. $6,500.

PEARL ST—Chase St. area, six room home. Four rooms and bath down, two rooms up Hardwood floors down. Basement. Vacant immediate possession. Two-car garage. Reduced from $6 500 to $5,950

Z. STOUT REAL ESTATE
133 W Center — Over Woolworth's
Res 2-7715 — Dial — Office 2-2759

COURTLAND AVE —Best south location Six room strictly modern semi-bungalow Cross-front living room with brick fireplace and guest closet Dining room, large modern kitchen, three bedrooms and bath up Lots of storage space Hardwood floors, up and down Deep dry basement, gas furnace, hot-water heat, soft water system, new insulated hot-water tank, storm windows and screens Most beautifully landscaped storm windows and screens. Garage, large lot $13 750

KENMORE—Six rooms strictly modern. Entrance hall to living room, dining room modern kitchen and nook, three bedrooms and modern bath up. Hardwood floors, painted walls, basement, automatic furnace, shower, copper plumbing, carpets in living and dining room and hall go with house Storm windows and screens Garage, large lot. Priced to sell quick, $12 000

FRANKLIN ST —Excellent location Seven room modern, large living and dining rooms, solarium. Large modernistic kitchen and dinette Three bedrooms and modern bath up. Wood-burning fireplace large basement with stool and lavatory. Carpets and TV antenna remain Hardwood floors, floored attic, new gas furnace, Garage Price reduced from $17 750 to $16 750 for quick sale.

Hoch Real Estate
120½ S. Main St
Office and Residence — Dial 2-1809
Kenneth Patrick, Assoc. — Dial 2-5434
Paul D Hoch, Assoc — Dial 2-0780
Clifford E. Hoch, Broker — Dial 2-1809
WE WANT LISTINGS

SEVEN room modern house with five rooms of furniture, will consider land contract 215 Wallace St after 6 p m

Service Realty Co.
124 Court St
Dial 2-0066 Office 2-2721
Corah Weber Broker — 2-1741
Elizabeth Krebs, Assoc. — Dial 2 8729.

Exclusive
NEARING COMPLETION—The best three bedroom one-floor plan home in Marion Best location East. Living room with dinette area, full bath with colored fixtures (Extra half bath). Attached garage. Plenty of beautiful trees surrounding this lovely home. Priced right for quick sale.

64—LOTS FOR SALE

EAST OF 23 on Barks Road—Restricted home sites, new addition Natural gas available for heating Ed Lusch. Dial 3-7959 Terms available

TWO improved lots Montclair home sites, ½ mile east of Marion, $400. Dial 3-7020.

RESTRICTED VERNON HEIGHTS home sites Ask R T Lewis, Realtor, 137 W Center Dial 2-1518

$495
Half-acre suburban home sites Completely restricted Five miles north of courthouse Dial 3-7324

66—FARMS FOR SALE

24 ACRES—Eight room modern house two-car garage, bank barn. Price reduced $10,500.

70 ACRES—Seven room house two barns, other buildings, half of crop choice location. $15 000. Owner will finance $10 000.

SEVERAL other small farms with modern houses All located between Cardington and Marion
Paul Penson Associate of
L. S Russell, Broker
Phone 214-R-3-1 or 8-1 Cardington O

EAST—24 acres, six room modern home barn, chicken house and other outbuildings Priced to sell $10,500
110 ACRES unimproved six miles from city Will sell on land contract with $3,000 down.
See Us!

Jones-Metz Realtors
189 E Center. — Dial 2-0948.
Evenings — Dial 2-6119 or 2-5175.
A. D. Boyd, Associate. Dial 2-2866.

FOR SALE—40 acre farm In southwestern Morrow County on Route 42. Running water in pasture Eight room modern house Good outbuildings Phone Cardington 205-R-14

30 ACRES, six miles out on state highway Five room modern house, barn, other outbuildings $15 000

136 ACRES, modern house, equipped for grade "A" milk. Running water

160-ACRE dairy farm, excellent buildings, running water, good location, $32 000

F. J. Fate, Realtor
766 Sheridan Rd. — 2-1493.
Office 2-5510 — Eve 2-9145.

DAVIS-SPEESE-GRANGER
306 W. Center
2-7736 — 2-3980 — 3-1417
Office 2-1746, 2-0273.

CLOSE-IN—Excellent six room modern home with bedroom and bath down, modern kitchen, three-stall garage. $8 250 00.

WEST—Five rooms and bath, oak floors, excellent condition $7,500 00

NEW—Five bedroom semi-bungalow very modern and only $12,600 00

WEST—Five room modern, gas heat, full basement, $5 500 00

DULUTH — Modernistically designed, six room modern home, hardwood floors, full basement, gas heat. $13,750 00.

NEAR NEW HIGH SCHOOL—Excellent three bedroom completely modern home, solarium, double garage, beautifully landscaped lot

DAVIDS ST —Six room modern, in excellent condition. Newly remodeled, $6 850 00.

S PROSPECT ST —A good six room modern home, gas furnace, garage, well built and attractive. $11 500 00.

EAST — Between Church and Mt Vernon Ave A good six room all modern home, priced right.

REED AVE —Six room all modern home $6 300 00

SOUTH —Near City limits six room modern home on large lot, garage. $7,000 00.

62—For Sale Real Estate

66—FARMS FOR SALE

260 ACRES good modern buildings level land, well tiled and fenced $60 000.
378 ACRES—Two houses, barns, sheds, garage, $55,000.

McCleary Realtor
114 Court St
Dial 2-4046—2-4849.
B. Thompson, Assoc. — 2-5808.

PRICHARD & CO.
REAL ESTATE — FARM LOANS
116½ S. Main St. — Dial 2-3137

40 ACRES—Southeast, modern buildings, $16,000
100 ACRES — East. Good land and buildings
298 ACRES Southwest, modern buildings Price reduced

B. R. Prichard, Broker 2-2512
Geo. E. Reinwald, assoc. 2-5273

96 ACRES—All tillable, alfalfa and corn land, Six room modern bungalow with all the latest appointments, good barn and granary Excellent fences. On State Route
77 ACRES — West on State Route, 69 acres tillable, good house, 30x40 barn, and machine shed Fall possession, $11,000.
65 ACRES — Marion County, level black land, modern house, large barn hen house and granary, on State Route. $18 500
67 ACRES Hardin County, all tillable land, seven room house with stool on first floor, 40x50 foot barn, hen house and two-car garage $11 000
40 ACRES Claridon school district all tillable land, six room house, modern except furnace, new barn, granary and hen house, on black-top road, $14,750
200 ACRES Marion County all level black land modern house, good barn and granary, on State Route Priced for quick sale

We Need Farm Listings

H. C. Cook, Realtor
133 W Center St. — Woolworth Bldg
Office 2-5510 — Eve 2-9445.

HARRUFF REAL ESTATE

101 ACRES,	East	$23,000
2[illegible] ACRES,	East	34 000
175 ACRES,	South	35 000,
193 ACRES,	East	30 000
400 ACRES,	South	80 000
65 ACRES	South	15 000
132 ACRES	East with crops,	20 000

Call or write 184 S Main St Dial 2-1119, 2-4650, 2-5683, Associate John Bender Dial 2-7030

FARMS - FARMS - FARMS
A good selection of farms from 2½ acres to 300 acres, Marion and adjoining counties, just a few 40-65-50-100-143-160-212-320 acres

John Hill, Realtor
271 S. Prospect 2-3022 — Res 2-4925.
Elmer Saiter, Associate — Res 2-5328.

PHOTO LISTINGS

FARMS. LET'S GO TO THE COUNTRY—FARM PRICES ARE GOING UP

131 Acres
Near Iberia with seven room home barn, chicken house, brooder grain bin, corn crib, new machine shed, two-car garage, apple cherry orchard, all land tillable, Owner will be very reasonable Right now you can buy it right. Let's hear from you.

70 Acres
Near LaRue with a completely modern home in a beautiful setting with excellent outbuildings all on a paved country highway. Asking $21,000. Make us an offer.

52 Acres
Near Chesterville Five acres in pasture rest all tillable with six room bungalow. New 30x40 building with double cribs, machinery shed, granary, chicken house and barn. All for $8900.

40 Acres
Near Nevada, Ohio with eight room house and out-buildings. A steal for $8,450.

60 Acres
Near Claridon with modern four bedroom home and excellent out-buildings. Ideal for a dairy farm. $19,000.

30 Acres
Near Claridon with modern home and out-buildings, $16,000.

13 Acres
In Pleasant Township with modern ranch-type two bedroom home attached garage and new masonry barn, beautiful trees, ideal for the elderly couple that wants to spend the declining years in suburban comfort and engage in farming on a small scale Don't call us on this one if you don't want quality.

10½ Acres
In Pleasant Township with modern three bedroom home, garage, small barn and poultry house Asking $11 500. Make us an offer.

Five Acres
Near New Bloomington with modern three bedroom home, garage and outbuildings for only $8 000.

We have clients for 100-150 acres in Marion county List your farm with us now for quick action

LAMBROFF REALTY
126 W Center — Dial 2-1572.
M A Lambroff, Realtor — Dial 2-1572
John Goyer, Assoc. — Dial 2-7209.
Floyd Tharp — Dial 2-2239.
J R. Suter, Nevada — 2541

69—Want To Buy Real Estate

WANTED 20 to 100 acres on good highway within two miles of City Limits State price, location, etc. Write Box 23, care of Star

70—AUTOMOTIVE

71—ACCESSORIES FOR SALE

Cornwell Quality Tools
288 Edwards — Dial 3-1654.

Tires — Batteries — Accessories
WHITE'S PURE OIL
Corner of N Main and Mark St.

AUTO GLASS
Installed in all makes and models of cars
New and used auto parts generators and batteries

Cooper Tires and Tubes

Malo Auto Parts
Kenton Ave. and Silver St.
Dial 2-1620.

The Gumps — By Gus Edson

NEWSPAPERARCHIVE®
NEWSPAPERARCHIVE®

70—AUTOMOTIVE

71—ACCESSORIES FOR SALE

FOR SALE—30,000 pound winch with 150-ft. new cable. Also 18-ft. flat truck body.
Marysville Waste Material Co.
Marysville, Ohio

Continental Engines—Parts
MARION IMPLEMENT & SUPPLY
1027 N. Main Dial 2-4453

FOR the coming cold weather—let us replace your damaged
AUTO GLASS.
Prompt, efficient service
CRIPPS AUTO GLASS SHOP
219 E. Center Dial 2-1534

TWO hydraulic truck hoists, good condition, priced to sell.
Dial 4-2932

STOP! STOP!
Save Money on
AUTO GLASS
MUFFLERS
Installation Reasonable Prices
SPRINGS
GENERATORS
REAR FENDER SKIRTS
Name it — we have it.
House of a million new
REBUILT used parts
SANDERS
163 Davids St.

ONE set walk over saddle tanks. One Fruehauf 36' fifth wheel vacuum brake for tractor. Will sell all or part. 275 Leader or Dial 2-3474

72—REPAIRS AND SERVICE

COLDWELL
Major and Minor Auto Repair
Dial 2-6596 Rear of 151 N. Main

COMPLETE AUTO REPAIR
Reboring sleeves and bearings
CENTER GARAGE
Dial 3-3010 733 W. Center

Selling Out
USED TIRE
Inventory
Bargains in all sizes of used tires. 200 tires must be sold to make room for winter stock.
$2.95 to $9.95

POP WYLIE
Now Located . . .
Sinclair Service
North Main and Farming Sts.

Courteous Personalized
CAR SERVICE
Washing — Polishing — Lubrication
Immediately or by appointment if you prefer. Dial 3-2643.
Insured car pick-up and delivery.
Your credit account is welcome
JIM GROVES
Greenwood-Center Service
TEXACO PRODUCTS
420 E. Center

Marion Auto Body Shop
Complete Body, Fender, Paint Work
N. Main St. Rear Jackey Steak House
WILLIAM COLLIER

MAJOR and minor auto tune-up. Clutch rebuilding, brakes and motor overhaul. Reasonable rates. Gilmore, 404 E. George St.

ROBINSON'S GARAGE
Complete Automotive Service
419 Waterloo St. Dial 3-1005

Guaranteed Auto Repairs
FRAIZER'S GARAGE
274 Quarry Dial 3-1338

Stief Auto Painting
858 N. Prospect St. (Across from Lincoln Park). Dial 2-0661

73—Bicycles and Motorcycles

Black motorcycle side-car for Harley.
Dial 3-5916.

Boy's Bicycle $18
905 S. Prospect.

1946 Indian Chief, newly overhauled.
207 Nichols St.,
Cardington, Ohio

74—AUTOMOBILE TRAILERS

Twin Oaks Trailer Sales
N. Main St. Marion, O.
Peerless Mobile Homes
See the—
40-Ft. Two Bedroom
35 Ft. with Bunk Beds.
35-Ft. Single bedroom.
New Prairie Schooner
27-ft., all modern.
GOOD USED TRAILER
1950—26 Ft. LaSalle
Modern, priced for quick sale.
We sell Koolseal
Also all trailer parts.
At Twin Oaks Trailer Park
N. Main St. Marion, O.

1950 PALACE housetrailer. Bottle gas stove, indirect fluorescent lighting. 207 Nichols St., Cardington, Ohio

LAST CALL
CLOSING-OUT SALE
of Brand New 1953 Models
Only 2 Left
SAVE UP TO $900
30-ft. Pontiac, [illegible] deluxe with [illegible] Westinghouse refrigerator, Beauty-Rest bed [illegible] brakes, etc.
35-ft. Continental, two bedrooms.
SEE THE BRAND NEW
1954 all-modern aluminum
27-ft. trailer priced at only
$2395
USED TRAILER BARGAINS
1952 Star 37-ft.
1950 Schult 30-ft.
Mobile 16 ft.
It's time to KOOLSEAL your trailer top for coming winter weather. See us for your needs.
New and Used Trailer
STUDIO COUCHES
CLYDE VANCE
Keystone Camp, [illegible] miles south on Route 23. Dial 2-3115

TWO [illegible] large [illegible] housetrailers. One with bath. Also trailer housetrailer. Down payment [illegible] Balance as rent. Dial 2-[illegible]

1952 TRAVELO trailer. TV included. At Harry's Trailer Court. Route 23, South

Housetrailer for sale or trade for pick-up
[illegible] Ave.

[illegible] BUCKEYE and [illegible] Wing housetrailers now on display. GOULD'S TRAILER SALES, three miles east Little Sandusky on Route 294. Phone Harpster 2182

75—Trucks—Tractors—Trailers

1948 FORD school bus. A-1 mechanical condition. Pure Oil Station, 151 N. State Street.

70—AUTOMOTIVE

75—Trucks—Tractors—Trailers

1941 CHEVROLET ¾-ton panel. Good tires. Pure Oil Station, 151 North State Street.

Model A Pick-up, $125.
Five Points Auto Wrecking
Routes 30 and 98. Dial 3-7158.

Used Truck
SPECIALS!!
1942 Ford 1½ Ton $300
1948 International KB-6 . $475
1948 International Metro $595
1949 GMC Utility $750

1952 BUICK SPECIAL FOUR-DOOR SEDAN. MAKE ME AN OFFER.
Fleet Service Garage
INTERNATIONAL TRUCK DEALER
W. Church and Park Blvd.
Dial 2-1758.

Dodge 1 ton stake truck
5-speed transmission, like new, only 3,000 miles.
Bon-Neff Homes
Dial 2-6660.

FOR SALE — 1947 Mack truck with mono shift and straight air. Will either sell or trade for good house-trailer. Inquire 210 Uhler Ave.

1948 Ford ½-ton Panel.
$395 00
Phone 2742 Richwood.

WHITE TRUCK
SALES — SERVICE
B & W GARAGE
Rear 320 N. Main. Dial 2-2702.

76—Passenger Cars for Sale

1953 PLYMOUTH, very low mileage
Kenneth Brady,
Morral, Ohio.

1941 BUICK deluxe two-door sedan, 1948 Frazier four-door sedan. Both clean inside and out. Call at 389 Lee

1951 HUDSON four-door Super. Radio heater, overdrive, new paint, must sell. Dial 4-3231

1946 BUICK Super Tudor. Radio, air conditioning heater, low mileage. Owner 513 Windsor

1953 MERCURY hard-top. Low mileage, fully equipped, white wall tires. Dial 2-9988 from 5 to 10 p.m.

1950 MERCURY six-passenger coupe. Radio and heater. Excellent condition. May be seen after 6:30 p.m. at 321 W. Columbia St.

'53 PLYMOUTH Cambridge Club Sedan. 72 actual miles. Save dollars on this like new car.

'50 PLYMOUTH four-door Special Deluxe sedan. 21,000 actual miles, excellent condition. Very clean, reasonable. 204 Silver St. corner of Oak and Silver Sts.

MARION MOTORS
Kaiser—Frazer—Henry J.
440 E. Center. Dial 2-6006

1936 PONTIAC. On good rubber. Motor in good condition.
Dial 4-3242

CONFIDENTIALLY you can do better at CHIVINGTON'S.
244 N. Main.

1951 FOUR-DOOR V-8 Ford-o-Matic. Only 17,000 miles. Come see it. Wm. E. Lawler, 687 Vernon Hts. Blvd.

1950 PLYMOUTH green deluxe four-door sedan with heater. 22,000 miles by owner. $1,200. This is the car you hoped you could buy. Bill Pettit, 5½ miles north of Marion on Route 23.

Choice Selections
Up to 24 months to pay

'52 Henry "J"	$845
'51 Buick Riviera	$1595
'51 Kaiser DeLuxe	$1245
'51 Ford	$1185
'50 Plymouth	$895
'49 Packard	$795
'50 Oldsmobile	$1[illegible]5
'49 Chevrolet	$[illegible]
'47 Mercury	$595
'48 Oldsmobile	$615
'47 Chevrolet Fleetline	$585
'48 Pontiac	$695
'41 Plymouth Club Coupe	$275
'41 Ford	$255
'41 Studebaker	$175

YOUR CHOICE
$495
'48 Hudson Sedan
'47 DeSoto Sedan
'47 Nash Sedan
"Hinie"
LAUTENSLAGER
501 N. Main St Dial 2-2608
Beside Bob's Mobile Service

1946 FORD Sedan Coupe. One owner. $600. F. B. Grigsby, 390 Forest St. Dial 2-8032

1949 PLYMOUTH four-door sedan. A-1 condition. Radio and heater, new tires. Deeds Grocery, Green Camp

1947 LINCOLN, overdrive club coupe V-8 motor. 591 E. George St. Dial 2-0043

1950 FORD '6' cylinder, new tires, one owner. Dial 3-7549 or Carl Lehner, Williamsport Rd.

CONFIDENTIALLY you can do better at CHIVINGTON'S
244 N. Main.

COME OUT AND DRIVE ONE OF THESE GUARANTEED USED CARS AND MAKE YOUR OWN DEAL. NO REASONABLE OFFER REFUSED.
1952 Cadillac Four Door Sedan. Radio, heater, Hydra-Matic.
1951 Chevrolet Four Door Sedan. Radio, heater, Power-Glide.
1951 Ford Victoria. Heater, Ford-o-Matic.
1950 Chevrolet Four-Door Sedan. Radio, heater
1950 Ford Custom "6" Tudor Sedan. Heater
1950 Dodge Four-Door Sedan. Heater, Gyro-Matic.
1951 Kaiser Four-Door Sedan. Heater
1949 Chevrolet Four-Door Sedan. Heater.
1949 Ford Tudor Sedan. Heater
1952 Ford "8" ¾-ton Pickup. 4-speed transmission.

Marion Auto Sales
N. Main. Across from Jockey Steak House. Dial 3-1850.

CONFIDENTIALLY you can do better at CHIVINGTON'S
244 N. Main

See Our Display
Ad in Tonight's
Star

The Danner
Buick Co.
USED CAR LOT
"Where Customers Send Their Friends"
451 E. Center. Dial 2-3139.
Marion, Ohio.
"A Buick Town"

70—AUTOMOTIVE

76—Passenger Cars for Sale

Only 4 Days
Remaining
RAINIER
Anniversary
SALE
Ends Sept. 30
Prices
Slashed!
GRAB YOUR HAT
AND HURRY!!
(THESE PRICES GOOD DURING THIS SALE ONLY)
Open Daily
Until 9 P.M.

1947
Oldsmobile $699
SEDAN COUPE

1951
DeSoto $1699
FOUR-DOOR SEDAN OR CLUB COUPE

1952
DeSoto $2399
V-8 HARD TOP

1950
Plymouth $1099
DELUXE CLUB COUPE

1946
Nash $499
FOUR-DOOR SEDAN

1950
Studebaker $899
CHAMPION SEDAN

1947
DeSoto $699
FOUR-DOOR SEDAN

1947
Hudson $399
FOUR-DOOR SEDAN

1948
Mercury $699
SEDAN

1947
Studebaker $599
COMMANDER CONVERTIBLE

1948
Plymouth $799
SEDAN

1948
Packard $699
CONVERTIBLE

1947
Pontiac $699
STREAMLINER SEDAN

1947
Ford $399
STATION WAGON

1951
Nash $1099
STATESMAN TWO-DOOR

1949
DeSoto $1099
FOUR-DOOR SEDAN

1946
Plymouth $599
FOUR-DOOR SEDAN

1946
DeSoto $599
TWO-DOOR OR FOUR-DOOR SEDAN

1946
Ford $399
FORDOR SEDAN

1947
Dodge $599
CONVERTIBLE

1949
Buick $999
ROADMASTER SEDANETTE

1939 Chevrolet Coupe . . . $199
1940 Dodge Club Coupe . $149
1940 DeSoto $99

LARRY
RAINIER
DeSoto-Plymouth Dealer
136 N. Prospect
Open Daily 'Til 9 p.m.
Dial 2-9573.

70—AUTOMOTIVE

76—Passenger Cars for Sale

1950 Ford Custom Two-Door
Phone 2345 Caledonia after 4 p.m.
P. D. Sharrock

1948 PACKARD
DeLuxe four-door sedan. New paint, new tires, overdrive, radio and heater. A real buy at $900.
Smith Motor Sales
YOUR PACKARD DEALER
131 N. Prospect. Dial 2-1635.

CONFIDENTIALLY you can do better at CHIVINGTON'S
244 N. Main.

'50 Willys
Station Wagon
low mileage—VERY CLEAN
Two extra mud and snow tires included
$995.
RANKIN
Oldsmobile, Inc.
"A Locally Owned Business"
440 W. Center St.
Dial 2-0102 or 2-2005.

'49 Oldsmobile Club Coupe '88 $1,195.
'48 Kaiser Four-Door Sedan, $495.
'50 Studebaker Commander Four-Door Sedan, $995.
'49 Mercury Convertible new engine, $1,095
'52 Willys Station Wagon, $1,295
GRUBER & REIDENBAUGH
USED CARS AT
BLANKENSHIP'S GARAGE
(Expert Auto Repair Service)
Phone 132, LaRue, Ohio

CONFIDENTIALLY you can do better at CHIVINGTON'S
244 N. Main

See Our . . .
"Display Ad"
in Today's Edition
of The Star
Many A-1
Used Car Values
Short Ford
A-1 Used Cars A-1
Corner Of
Center and Vine
Dial 3-2209
Open 'Til 9 P.M.

SYMES
RECONDITIONED
USED
CARS
Liberal Financing
Accommodations
1951 Chrysler New Yorker Newport (Hardtop) $2295
1951 Chrysler Saratoga Club Coupe . . $2095
1951 Chrysler Windsor Six-Passenger Sedan $1795
1951 Dodge Coronet Four-Door Sedan . . $1495
1950 Buick Two-Door $1295
1950 Willys Station Wagon $1045
1950 Dodge Wayfarer Three-Passenger Coupe $1095
1950 Dodge Wayfarer Two-Door Sedan $1095
1949 Mercury Six-Passenger Coupe $1095.
1948 Ford DeLuxe Two-Door Sedan . $745
1947 Chrysler Windsor Four-Door Sedan $745
1947 Plymouth Four-Door Sedan $745
1947 Plymouth Two-Door Sedan $745
1946 Chrysler Windsor Four-Door Sedan $695
1946 Ford Convertible $695
1946 Chrysler Royal Sedan $795
1946 Mercury Sedan $595
1946 Ford Super DeLuxe Tudor $595
1946 Ford Fordor Sedan $595
1946 Ford Tudor Sedan $595
1946 Chrysler Windsor Brougham $595
1941 Pontiac Coupe $145
1941 Pontiac Sedan Coupe $145
1940 Dodge DeLuxe Four-Door Sedan . $195
1940 Plymouth Sedan $95
10 Other Models
To Choose From
SYMES
MOTORS, INC.
Chrysler-Plymouth
Sales and Service
209 N. Main St.
Dial 2-1615.

70—AUTOMOTIVE

76—Passenger Cars for Sale

1947 OLDSMOBILE sedan. Radio, heater, $600. $100 down. Assume loan. Can be seen at Hayes St. Body Shop, days

CONFIDENTIALLY you can do better at CHIVINGTON'S
244 N. Main.

1949 HUDSON Brougham. See this "snappy" jet-black six-passenger club coupe. Clean upholstery, radio, heater, excellent engine, four new white-wall tires. It's a steal at $695. Buyer with good credit can pay $9 down—$35 per month. Walraven Motors, N. Main, opposite WMRN.

CONFIDENTIALLY you can do better at CHIVINGTON'S
244 N. Main.

1951 LINCOLN Four-Door Sedan, same as new. Will trade as down payment on home or land. Dial 2-4112

KEY'S
Auto Sales
436 N. Main
Dial 2-3631.

CONFIDENTIALLY you can do better at CHIVINGTON'S.
244 N. Main

1941 BUICK, five-passenger. Radio and heater. Good condition. Dial 2-7611. 523 E. Center

The Seal of QUALITY
"Safety Tested"
Used Cars
'51 Oldsmobile "98" DeLuxe Four-Door Sedan.
'50 Oldsmobile "98" DeLuxe Four-Door Sedan.
'48 Oldsmobile "98" DeLuxe Four-Door Sedan.
'47 Pontiac "8" Four-Door Sedan.
'47 Oldsmobile "78" Two-Door Club Sedan.
'47 Chevrolet Four-Door Sedan.
'47 Buick Special Four-Door Sedan.
'47 Ford Super DeLuxe Fordor Sedan.
'53 GMC One Ton Pick-up Truck.
Most cars fully equipped
A Few Others To Choose From
Liberal Finance Terms
All Contracts Include Insurance on Life
RANKIN
Oldsmobile Inc.
"A Locally owned business"
440 W. Center St.
Dial 2-0102 or 2-2005

CONFIDENTIALLY you can do better at CHIVINGTON'S
244 N. Main

1948 Chevrolet Club Coupe
SHOUP'S USED CARS
Dial 2-9048 or 2-1348.

BUY NOW
Get a Safe Reconditioned Car Before Winter Starts
at
MIDTOWN
SPECIAL
51 Willys
Station Wagon. Low mileage. Overdrive
$995
Many More To Choose From at Low Prices
1952 Ford Mainline Fordor.
1946 Chevrolet Sedan Delivery.
1949 Ford Tudor Custom.
1948 Chevrolet Aero Two-Door Sedan.
1950 Plymouth DeLuxe Four-Door Sedan.
1948 Hudson Four-Door Super Six Sedan.
1947 Nash Four-Door Sedan.
1950 Chevrolet Fleetline DeLuxe Four-Door Sedan.
1947 Chevrolet Fleetline Aero Two-Door Sedan.
1948 Plymouth DeLuxe Four-Door Sedan.
MIDTOWN
CHEVROLET
LOT
212 S. Prospect.
Dial 2-0585.

70—AUTOMOTIVE

76—Passenger Cars for Sale

CONFIDENTIALLY you can do better at CHIVINGTON'S
244 N. Main.

BIG ALLOWANCES
For Good, Clean
Used Cars on
Brand New Hudsons
WALRAVEN MOTORS
Hudson Dealer
N. Main, Opposite WMRN.

CONFIDENTIALLY you can do better at CHIVINGTON'S
244 N. Main

1950 PLYMOUTH two-door sedan. Radio, heater. Good condition, $975.00
Dial 2-8753

See Our—
"Display Ad"
In Today's Edition
Of The Star
MARION
Lincoln-Mercury
Used Car Lot
469 W. Center
Open evenings until 9 p.m.
Dial 2-2088.
JACK KRATZER, MANAGER
LEE JONES, TED McARTHUR
"SHERM" HALDEMAN
EDDIE FOX, SALESMEN.

SPECIAL!!!
'47 Oldsmobile Four-Door Sedan. Hydra-Matic, radio and heater. Good running car for only—
$475
Central Auto Sales
136 N. Main St.
Dial 2-5558.

CONFIDENTIALLY you can do better at CHIVINGTON'S
244 N. Main

Save $ $ $
Dollar Values
At
Drumm's
329 W. Center
1949 Nash
Ambassador Four-Door Sedan, radio, heater, overdrive, bed car, only
$799
1947 Nash
Ambassador Four-Door Sedan, radio, heater, overdrive, a cream puff at only
$599
1948 Chevrolet Sport Coupe. Radio and heater, $795.
1947 Mercury Sedan Coupe. Heater and radio, $695.
1947 Nash Ambassador Four-Door Sedan, $695.
1946 Ford V-8 DeLuxe Fordor, $595.
1946 Nash '600' Four-Door Sedan, $495.
1946 Nash Ambassador Four-Door Sedan, $595.
1946 Ford '6' Tudor, $495.

Transportation
Cheapies

1940 Nash Four-Door Sedan,	$195.
1940 Oldsmobile Four-Door Sedan	245.
1942 Plymouth Two-Door Sedan	195.
1939 Ford Fordor	125.
1941 Dodge Four-Door Sedan	245
1942 Studebaker Four-Door Sedan	245.
1941 Chevrolet Club Coupe	145.
1937 Studebaker Four-Door Sedan	175.
1941 Plymouth Four-Door Sedan	195
1941 Nash Four Door Sedan	195.

Drumm Nash
Used Car Lot
329 W. Center.
Open Evenings Until 9.
Dial 2-3705 or 2-3706.

70—AUTOMOTIVE

76—Passenger Cars for Sale

CONFIDENTIALLY you can do better at CHIVINGTON'S
244 N. Main.

1937 PLYMOUTH four-door sedan. Radio and heater. Good condition. First house behind Dutt Implement, N. Main St.

CONFIDENTIALLY you can do better at CHIVINGTON'S
244 N. Main.

At the Ripley Motor Co. . . .
DOWN GO
Used Car
PRICES
Not Just Down
BUT —
WAY DOWN!
'46 Pontiac $645
Four-Door Sedan, radio, heater, in good condition.
'51 Studebaker $1295
Commander "V8" Hydra-Matic loaded with accessories. See it to believe it.
'51 Willys $895
Panel, 8,000 actual miles
'47 Hudson $375
Club Coupe, radio, heater, good paint, a steal at the price
'51 Hudson . . . $1589
Commodore "8" Four-Door Sedan, radio, heater, spotlessly clean, one owner, good condition, the bargain buy of your life
'47 Dodge $595
Four Door Sedan, radio, heater, good condition, clean, out she goes. LOOK!
'50 Dodge $995
Two Door Sedan, radio, heater, clean, wonderful condition. Don't miss this one.
'50 Buick $1395
Super Four-Door Sedan, radio, heater, seat covers, the buy of the month.
See us First — Last —
But See Us
Five
New Dodge
Demonstrators
Your Chance To
Save $$
on a like new car
Ripley Motor Co.
Dodge-Plymouth Dealer
"The cleanest cars in town"
646 N. Main St.
Dial 2-1630.
Open Evenings 'Til 9 p.m.

CONFIDENTIALLY you can do better at CHIVINGTON'S
244 N. Main

For
The Best
Deal
in Town
See McDaniel's
Used Car Selection
50 Pontiac Two-Door Sedan $1365
50 Pontiac Four-Door Sedan $1295
49 Nash Four-Door Sedan $865
49 Buick Two-Door Sedan $1065
48 Hudson Four-Door Sedan $695
48 Pontiac Two-Door Sedan $895
48 Pontiac Coupe . $895
47 Pontiac Sedan Coupe $695
47 Oldsmobile Two-Door Sedan . $525
47 Plymouth Four-Door Sedan $595
47 Pontiac Four-Door Sedan $575
47 Frazer Four-Door Sedan $495
47 Cadillac Four-Door Sedan . . . $1165
47 Pontiac Two-Door Sedan . $665
46 Pontiac Four-Door Sedan $595
46 Ford Tudor . $495
46 Pontiac Four-Door Sedan $595
40 Pontiac Two-Door Sedan $245
McDANIEL'S
Your Pontiac-Cadillac Dealer
309 W. Center. Dial 2-3134.
Marion's Oldest Dealership—1916.

70—AUTOMOTIVE

76—Passenger Cars for Sale

CONFIDENTIALLY you can do better at CHIVINGTON'S
244 N. Main.

16
Clean Used Car
Selection at
Gruber - Reidenbaugh
Pontiac Sales-Service
15 W. Blagrove St.
Richwood, O. Phone 2821.
Open evenings 'til 9 p.m.

CONFIDENTIALLY you can do better at CHIVINGTON'S
244 N. Main.

Week End
SPECIALS
1951 Ford Tudor Sedan, radio heater and overdrive $1025
1951 Henry-J Two-Door Sedan, six-cylinder $725
1950 Pontiac Two-Door Sedan $1095
1949 Cadillac Sedan . . . $1725
1950 Kaiser Vagabond . $825
1949 Ford Tudor Sedan, overdrive $785
1949 Ford Tudor $695
1949 Nash Two-Door Sedan $645
1942 Ford Tudor . $145
1941 Chevrolet Two-Door Sedan . . . $235
1950 Dodge Pick-up Truck $395
WALSTON
MOTOR SALES
One mile south on Rt. 4.
Dial 3-8321.

CONFIDENTIALLY you can do better at CHIVINGTON'S.
244 N. Main.

REPOSSESSIONS — 1948 Oldsmobile, 1947 Oldsmobile, 1950 Lincoln, 1941 Buick, 1948 Ford. Make an offer. Dial 2-2572 days or 2-3665 nights.

WILLYS Jeep, in good mechanical condition, new paint, good tires. Moore's Marathon Service, N. Main St. Dial 3-2511.

CONFIDENTIALLY you can do better at CHIVINGTON'S
244 N. Main.

1950 Chevrolet Styleline Coupe. Excellent condition.
Dial 2-1608

NOTHING
DOWN
$495
47 Pontiac Four-Door Sedan.
46 Dodge Four-Door Sedan
47 Lincoln Club Coupe.
48 Plymouth Four-Door Sedan.
47 DeSoto Four-Door Sedan.
We Finance
CHIVINGTON'S
Willys Sales and Service
244 N. Main.

CONFIDENTIALLY you can do better at CHIVINGTON'S
244 N. Main

Stop!
Look!
Compare!
52 Studebaker Champion Sedan. One careful owner, $1,295.
52 Studebaker V-8 Commander Sedan. Automatic transmission, radio, heater, turn signals, 17,000 miles, $1,895.
52 Studebaker V-8 Commander Starlight Coupe. Low mileage, overdrive, heater, exceptionally clean, $1,550.
51 Plymouth Belvedere car looks and runs like new. Radio and heater. CLEAN, $1,495.
50 Studebaker Commander Sedan, overdrive and heater, $975
50 Studebaker Champion Sedan, overdrive, heater, one owner, $895.
49 Ford V-8 Tudor, $750.
Several Good Buys
in Cheaper Cars
Albert & Adams
Authorized Studebaker Sales
and Service
325 N. Main.
Dial 2-0920.

NewspaperARCHIVE®
NewspaperARCHIVE®

Steve Canyon By Milton Caniff

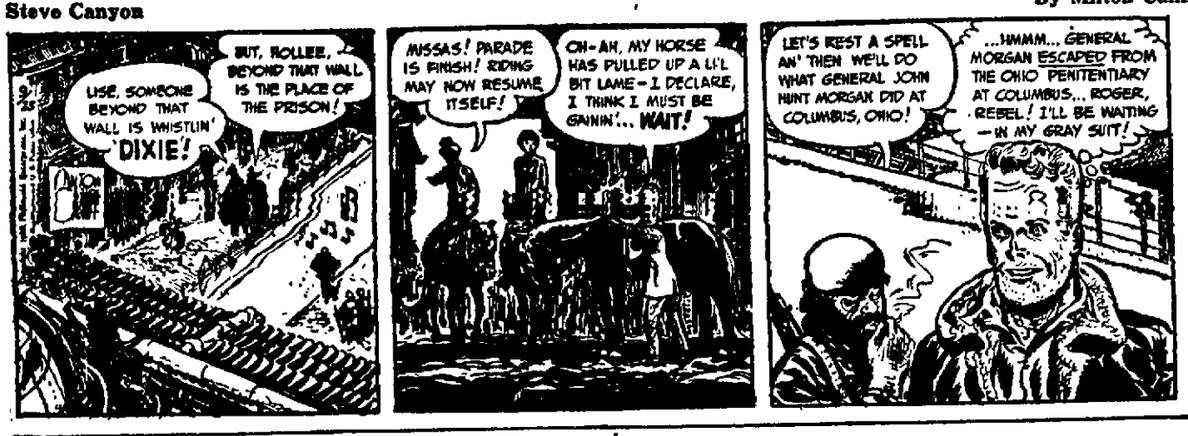

The Heart of Juliet Jones By Stan Drake

Crossword Puzzle

Solution of Yesterday's Puzzle

ACROSS
1. Young horse
5. Mineral spring
8. Hebrew measure
12. Smell
13. Dress leather
14. Persian fairy
15. Apart
17. Prepare for publication
18. Street in Boston
19. Obliterate
20. Stand for a statue
22. Quality: suffix
25. Decay
26. Kind
29. English king
32. Fire worshiper
34. Possess
35. Roman household god
37. Short jacket
38. Old word for disputes
42. Wake
44. Sang
48. Extent of surface
49. Join in a league
50. American cartoonist
51. Poem
52. Prong
53. Other
54. Thing
55. Break suddenly

DOWN
1. Expense
2. German river
3. Easy gait
4. Hiker
5. Small table
6. Sound of little feet
7. Religious fear
8. Music drama
9. One who has gained an award
10. Goddess of discord
11. Ceremony
16. Fish eggs
19. Feminine name
21. Soak up
22. Self
23. Recent
24. Vanquishes
27. Sign of the zodiac
28. Know
30. Merriment
31. Organ of hearing
33. Vacation spots
36. Move back
39. Custom
40. Takes on cargo
41. Before
42. Demolish
43. Spoken
45. Reposed
46. Volcano
47. Profound
49. In favor of

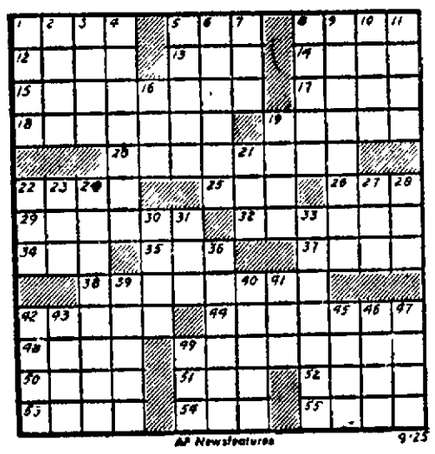

AP Newsfeatures 9-25

Thimble Theater

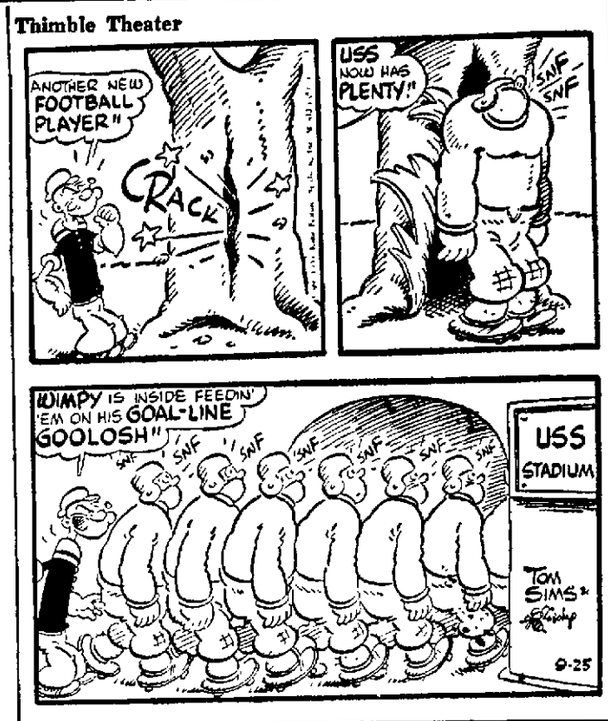

Blondie By Chic Young

Dick Tracy By Chester Gould

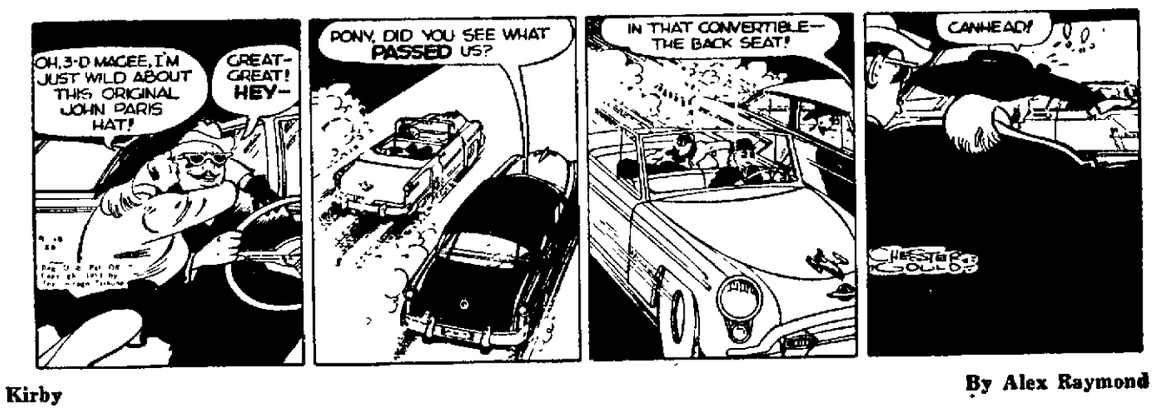

Rip Kirby By Alex Raymond

Superman By Wayne Boring

Gasoline Alley By Frank King

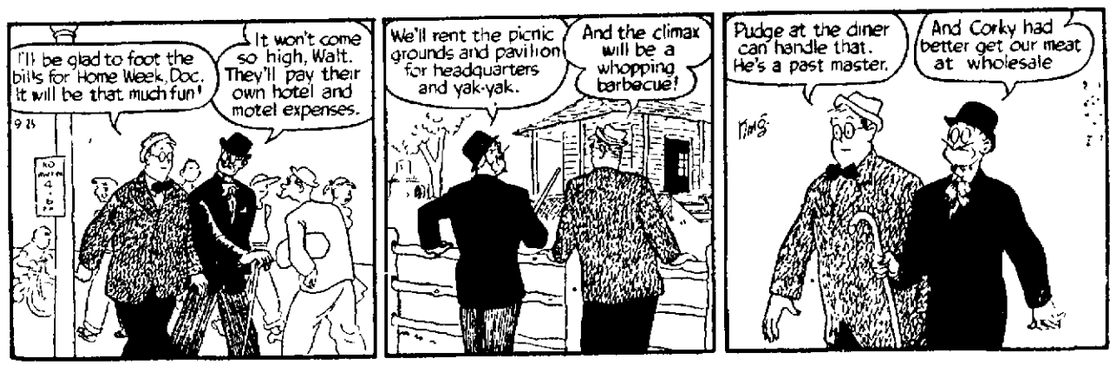

Joe Palooka By Ham Fisher

Terry and the Pirates By George Wunder

MODEST MAIDENS By Jay Alan

"Tenth floor. Diamonds, mink coats, sables and darn fools!"

The Thrill That Comes Once in a Lifetime Webster-Roth

SCOTT'S SCRAP BOOK By R. J. Scott

Did You Know

The terms "bug" and "insect" are not synonymous. The true bug is a member of one particular family of insects, the Hemiptera, which includes more than 55,000 known species and more than 4,000 from North America alone. Most of them feed on plants, and have well-developed piercing and sucking mouth parts which are characteristic.

It's the most logical thing in the world to call corsets and brassieres "foundation garments," say fashion manufacturers, calling attention to a dictionary definition of "foundation." "That upon which anything is founded," describes perfectly, the fashion experts say, the function of the corset and brassiere as the basis of the outer fashion.

—:—

The oldest cities in South Carolina are Charleston (called Charles Town until 1786), which was established in 1670, and Beaufort, settled in 1715. Columbia, the capital city, was not established until 1786

—:—

A means of counteracting the hot weather tendency of chickens and turkeys to reduce feed consumption is to sprinkle a little water at noon on the mash in the feed hoppers It makes the dry, dustry mash more palatable.

Needle Pattern

By LAURA WHEELER

Yes! This adorable doll is a 'jama bag! See the slit where daughter pops her nightie or 'jamas! Let this doll teach your little girl the neatness habit

Use scraps for this pretty 'jama doll. Pattern 793 pattern pieces, easy to follow directions

Send Twenty-five Cents in coins for this pattern—add 5 cents for each pattern for 1st-class mailing Send to The Marion Star, 86 Needlecraft Dept. P O. Box 164, Old Chelsea Station New York 11, N Y. Print plainly Pattern Number, your Name, Address and Zone.

Exciting Value! Ten, yes Ten popular new designs to crochet, sew, embroider knit — printed right in the Laura Wheeler Needlecraft Book Plus many more patterns to send for—ideas for gifts, bazaar money-makers, fashions! Send 20 cents for your copy!

Daily Pattern

By ANNE ADAMS

Just wrap and tie! No fitting problems—bow cinches waist No pressing worries—opens flat Make this sew-easy jumper in corduroy winter cotton or wool Make two versions of the simple-blouse—short and ¾ sleeves.

Pattern 4521 Girls' Sizes 6 8, 10 12, 14. Size 10 jumper 3⅛ yards 35-inch nap: blouse, 1⅞ yards 35-inch fabric

This pattern easy to use, simple to sew is tested for fit Has complete illustrated instructions

Send Thirty cents in coins for this pattern—add 5 cents for each pattern for 1st-class mailing Send to Anne Adams, care of the Marion Star, 100 Pattern Dept. 243 West 17th St New York 11, N Y Print plainly Name, Address with Zone, Size and Style Number.

KEEP MOUTH HAPPY!

Freshen your taste
Chew Wrigley's Spearmint Gum.
Enjoy lively spearmint flavor.
Cools your mouth – sweetens breath.
Get a few packages today.

...and it costs so little —tastes so good!
WRIGLEY'S SPEARMINT CHEWING GUM
Refreshing • Delicious
AG-629

NEWSPAPERARCHIVE®